GETTING READY FOR THE WAR

Members of Battery A, first battalion field artillery of the Massachusetts militia, who are part of the army of defence for Boston in the coming war game, packing for start to the front.

"CY" YOUNG PITCHES

FOURTH EDITION.

BOSTON AMERICAN

Weather Forecast — Fair and Warmer.

VOL. 6—No. 143. Registered in U. S. & Patent Office. BOSTON, THURSDAY, AUGUST 12, 1909. Copyright, 1909, by the New England Newspaper Publishing Company. ONE CENT

JUDGE DECLARES THAW INSANE

Remarkable Analysis of Whole Thaw Case Presented by Justice Mills in Remanding Slayer of White to Criminal Insane Asylum.

WHITE PLAINS, N. Y., Aug. 12.—Harry K. Thaw was to-day adjudged insane by Justice Mills in a decision handed down in the Supreme Court, and ordered to be sent back to the Matteawan State Asylum for the Criminal Insane immediately.

The order of Justice Mills was turned over to the Westchester authorities by the clerk of the Supreme Court, and Thaw himself, in the jail at White Plains, was informed of the decision. Arrangements were made to take him back to Matteawan to-morrow.

Justice Mills in his decision finds that Thaw is insane and unable to properly care for himself. The decision contains 8,000 words and thoroughly covers the insanity hearing time has just been completed before Justice Mills.

Thaw Overcome in Cell.

Thaw awaited the decision in his cell in the jail at White Plains. He was plainly nervous and paced up and down, almost unnerved. Arrangements had been made to let him know the decision as soon as it was announced by the clerk of the court. When he learned his fate Thaw stopped in his nervous walk up and down the cell and stood stock still. He did not seem to comprehend what had been told him. Then he realized that he must go back to Matteawan he staggered backward and fell upon the cell cot. He covered his face with his hands and for a time could not be aroused.

Mrs. Mary Copley Thaw, the prisoner's mother, and his sister, the former Countess of Yarmouth, were almost overcome at the news. Alice Thaw tried to comfort her mother, but the aged woman, who has battled so long and so unflinchingly for her son, showed plainly that the decision was a terrible blow to her.

Immediately after the decision of Justice Mills had been filed with the county clerk he informed counsel for Thaw that at the chambers in Mt. Vernon to-morrow he would listen to argument on the part of the Thaw lawyers as to why the patient should be committed to some State institution other than Matteawan.

Mr. Morschauser at once informed the court that he would appear before him to-morrow and argue the matter, stating that, although Justice Mills' decision ordered Thaw back to Matteawan, he believed that he should be confined to some other institution than the one in which he has been confined for the past year.

Justice Mills's decision was the strongest

Continued on Page 4, Column 1.

WOMAN DYING, MAN ALSO FOUND WITH SLASH IN THROAT

Her throat cut from ear to ear by a terrible razor slash, Mrs. Ella Aipher, twenty-three years old, a pretty vaudeville actress, is dying at the City Hospital, where she was taken early to-day. Wallie James O'Donnell, her stage partner, was questioned by the police, himself the victim of a cut in the neck that made a wound six inches long.

O'Donnell told the police that the young woman attacked him while he lay in bed and then ran from the room and staggered back a moment later with the wound in her throat.

After Captains Dugan and Hanley had talked to O'Donnell they went to Westminster street and interviewed the mother and sisters of Mrs. Aipher. The relatives of the young woman said that she had been suffering from nervous prostration since May 13, when she was last able to appear on the stage.

At that time she and O'Donnell, under the names of West and Harper, did a black and white face turn at the Old South vaudeville house on Washington street. Since that time O'Donnell has been working alone. He was booked to appear to-night in Somerville.

When they had learned these facts it was decided to let O'Donnell go and he was given his freedom.

The reason for what was apparently an attempted murder and suicide, the police have as yet been unable to ascertain. In their search of the rooms that the man and woman occupied, separately, at the home of Mrs. Aipher's sister, at No. 55 Westminster street, Roxbury, the police found the blade of a safety razor that bore evidence of having been used recently for shaving, but that had no spots on it to show that it had been utilized for throat cutting.

O'Donnell Gives Version.

Mrs. Aipher and her husband, Emil, have been living apart for some months. The husband is employed with his father at No. 20 Vesper street, Roxbury. Mrs. Aipher went to live with her mother, Mrs. Annie Finn. She and O'Donnell, who is thirty-two years of age, had been singing in moving picture theatres in Boston and elsewhere for several months.

Whether or not these had been any trouble between the couple could not be learned at the house to-day. The only facts that bore directly on the slashing were obtained from O'Donnell, because the woman was unconscious when the first policeman reached the house.

This is the story that O'Donnell told the police as he talked with difficulty at Station 10, after he had been treated at the City Hospital:

"I was asleep in my room about 6:30 when I was awakened by some one coming up to my bed and touching me on the face. I opened my eyes and it was broad daylight. Mrs. Aipher stood beside me. She did not say a word. She leaned over and with a great slash cut me in the neck. Then she ran from the room.

Brother Discovers Tragedy.

"She had only been out of the room a moment when she returned. I was bleeding and thought I was dying. I saw that she had been taken by the policemen below. She staggered, moaned, and dropped to the floor.

"I could do nothing for her and I got some towels and tied them about my neck to try to stop the flow of blood. I was so weak and terrified that I could do nothing.

"The woman cut me and must have cut herself with the blade of a safety razor," George Finn, eight years of age, a brother of Mrs. Aipher, was awakened by the excitement and with one glance into the room where his sister lay on the floor and the man reclining on the bed, he dashed into the street and found Policeman Pett. When the officer got into the room Mrs. Aipher was on the floor unconscious and O'Donnell was on the bed with his throat bandaged with a towel.

An ambulance was procured and the couple hurried to the City Hospital. O'Donnell was treated in the out-patient department and then taken by the policemen to Station 10, where he was questioned by the officers, who had hastily summoned Captain Dugan of police headquarters.

BATTING ORDER.

WASHINGTON.	DETROIT.
Donohue, lb.	Bush, s.s.
Milan, l.f.	Jones, l.f.
Unglaub, s.s.	Cobb, c.f.
Schaefer, 2b.	Crawford, r.f.
Leibold, c.f.	Bowman, lb.
Conroy, 3b.	Moriarty, 3b.
McBride, s.s.	Delehanty, 2b.
Kahoe, c.	Schmidt, c.
Dorrin, p.	Donovan, p.

WASHINGTON, D. C., Aug. 12.—It has been drizzling here this morning, but at noon had stopped and the sun is trying to break through the clouds. The local grounds are very hard and it will require a downpour to prevent a game.

Manager Cantillon says he won't call off the battle until the last minute and the locals have had their fill of double-headers.

The Washington fans are very much awake to-day over the trade of Delehanty for Schaefer and Killifer, and that the two first named are to exchange positions this afternoon will probably draw out a great crowd.

The spitball artist Oberlin probably will work against knuckle ball Summers, but everything may be switched at the last minute. Donovan has been reinstated and he may possibly work, as Jennings is anxious to win out here, and should "Wild Bill" go the mound Cantillon may switch to Walter Johnson.

George Browne is out of the game with a wrenched ankle, which throws Unglaub into right and Donahue to first. Bauken ship is also on the injured list, but Kahoe demonstrated yesterday that he can easily hold up his end of the game.

McIntyre's thumb was injured in the last game with the Quakers, which pushes Jones into left field for the Tigers.

SENATORS GO AFTER TIGERS IN 2D GAME

CY YOUNG IS PICKED TO STOP THE RED SOX

DOVES TACKLE REDS IN TWO GAMES TODAY

IN JUSTICE TO MISS MAY McKENZIE

Statements were sent out from White Plains during the sanity proceedings in the Thaw case to the effect that Miss May McKenzie, the actress, was a victim of Stanford White. Miss McKenzie wishes to the AMERICAN to say that this is not true. No such statement concerning her was made in court. The AMERICAN gladly gives publicity to this correction, and to express the regret than any such construction was put upon the articles published in this newspaper.

WORCESTER LIVING MAN PETRIFYING

WORCESTER, Aug. 12.—In the thrall of the physicians who are studying his condition, John Mastriel'ucci, who was picked up in a stupor on Millbury street and taken to the Worcester Hospital, is gradually turning to stone, despite all their medical knowledge can do for him. The case baffles diagnosis. Mastriel'ucci has not spoken nor taken nourishment since he was taken to the hospital, and as far as can be determined he has no sense of feeling, nor does he appear to be conscious of his surroundings. Dr. John H. Woodman, who has the case in charge, believes that it is a case of what is known in the medical fraternity as "Dementia fracox."

FREED OF CHARGE OF CUSTOMS FRAUD

On a motion of United States District Attorney French, Commissioner Hayes to-day discharged John J. Pitrell, charged with defrauding the government of more than $5,000 by making false entries of imported goods. Pitrell is a customs broker at No. 131 State street. He was arrested last April.

CHARMING ROMANCE—"Man, Maid and Model." Read the SUNDAY AMERICAN.

IN JUSTICE TO MISS MAY McKENZIE

Statements were sent out from White Plains during the sanity proceedings in the Thaw case to the effect that Miss May McKenzie, the actress, was a victim of Stanford White. Miss McKenzie wishes to the AMERICAN to say that this is not true. No such statement concerning her was made in court. The AMERICAN gladly gives publicity to this correction, and to express the regret than any such construction was put upon the articles published in this newspaper.

WORCESTER LIVING MAN PETRIFYING

WORCESTER, Aug. 12.—In the thrall of the physicians who are studying his condition, John Mastriel'ucci, who was picked up in a stupor on Millbury street and taken to the Worcester Hospital, is gradually turning to stone, despite all their medical knowledge can do for him. The case baffles diagnosis. Mastriel'ucci has not spoken nor taken nourishment since he was taken to the hospital, and as far as can be determined he has no sense of feeling, nor does he appear to be conscious of his surroundings. Dr. John H. Woodman, who has the case in charge, believes that it is a case of what is known in the medical fraternity as "Dementia fracox."

FREED OF CHARGE OF CUSTOMS FRAUD

On a motion of United States District Attorney French, Commissioner Hayes today discharged John J. Pitrell, charged with defrauding the government of more than $5,000 by making false entries of imported goods. Pitrell is a customs broker at No. 131 State street. He was arrested last April.

CHARMING ROMANCE—"Man, Maid and Model." Read the SUNDAY AMERICAN.

BATTING ORDER.

BOSTON.	CLEVELAND.
Niles, l.f.	Lord, r.f.
Lord, 3b.	Stovall, 1b.
Speaker, c.f.	Hinchman, l.f.
Gessler, r.f.	Lajoie, 2b.
Wagner, s.s.	Easterly, c.
Stahl, 1b.	Perring, 3b.
McConnell, 2b.	Birmingham, c.f.
Carrigan, c.	Bell, s.s.
Wood, p.	Young, p.

HUNTINGTON AVENUE GROUNDS, Aug. 12.—The second "Cy Young Day" of the season in Boston was a great success. It was held this afternoon, when the Naps and Red Sox got in the second game of their series.

Good and early the fans poured into the park, and before the game was started the stands had been taxed to their fullest capacity, and the part of the field which was decorated with ropes had been all filled.

The bugs yelled themselves hoarse for Cy Young, but, nevertheless, they didn't want him to get away with the game, for they were anxious to see the Red Sox continue their long string of victories. Every time Cy threw a ball and did anything out of the ordinary there was a wild cheer from the bleachertites. They certainly have a warm spot in their hearts for the big ex-Red Sox pitcher.

The Boston team got off flying in the series by winning yesterday, but Nap Lajoie was confident that with an even break to luck his team will take the remainder of the games of the series.

Manager Lake sent his men into the game full of ginger and determined to make it seven straight victories. The long run of good fortune that has attended the Red Sox has brought them up near the top of the ladder and Lake doesn't figure on losing many points just at present.

KLING PASSED UP BY EBBETTS

HANNIBAL, Mo., Aug. 12.—The deal for Johnny Kling to manage Brooklyn is off. President Ebbetts wired C. Webb Murphy to that effect to-day.

"I'll go along with Lumley," said Ebbetts, "and this is why I offered Murphy four players and $10,000 each besides. I also offered him $15,000 cash and would have given $20,000. Murphy would listen to nothing but Lumley, George Bell and Catcher Erwin of Rochester, whom I have bought.

"I thought this proposition over and have now decided to let Kling go by the board."

TRUANT PARENTS ARE SENTENCED

Irene Comerford and John A. Doubleday of Charlestown were sent to six months in the House of Correction in Charlestown District Court to-day for a statutory offence. The woman also being charged with intoxication and with neglect of her four children. The complaint was made by Mrs. Alice B. Montgomery, agent for the Society for the Prevention of Cruelty to Children, who looked up Doubleday for the Halifax, N. S., S. P. C. C. Doubleday has a wife and three children in Halifax. He and Irene Comerford have been living in Charlestown for eight years.

TEN SOLDIERS HURT IN AUTO ACCIDENT

SALISBURY, Eng., Aug. 12.—Ten soldiers were injured to-day, several, it is feared, fatally, when an automobile beyond control crashed through the ranks of a regiment of infantry returning from the manoeuvres. It was first reported that seven had been killed and twenty injured.

BATTING ORDER.

CINCINNATI	BOSTON.
Beecher, l.f.	Beck, l.f.
Pinkert, c.f.	Becker, r.f.
Egan, 2b.	Coffey, s.s.
Mitchell, r.f.	Beaumont, c.f.
Hollilford, 1b.	Sheen, 2b.
Downey, s.s.	Stem, 1b.
McLean, c.	Sweeney, 2b.
Huggins, 3b.	Shaw, c.
Spade, p.	Mattern, p.

CINCINNATI, O., Aug. 12.—The Boston Doves, who arrived here at an early hour this morning from the camp of the Pirates, lined up with the Cincinnati Reds this afternoon for two games. The first contest was started at 2 o'clock.

The Bostonians aren't much of an attraction in the Reds' camp, so there wasn't much of a crowd at the park. The Reds haven't been going any too well, and that also helped to keep down the attendance. The weather was fine for the two games, and play was snappy.

The Doves are anxious to get away from that "one game won" on their trip, and Manager Marry Smith sent his men into the fray full of ginger. They have lost many contests by one run margins, and this shows that they have not been playing any poorer article of baseball.

The series at Pittsburg was exceptionally hard and then having to play two games here this afternoon when the Doves aren't in a very good condition does not conduce to a good contest.

Manager Smith announced that he had given walking papers to young "Boy" Siner, the young second sacker secured some time ago from the Three I League. Siner was good in the field, but his stick work evidently didn't suit the Dove manager.

AERIAL MACHINE FLIES LIKE EAGLE

LOS ANGELES, Aug. 12.—Professor H. L. Twining, head of the department of physics and electrical engineering in the Los Angeles Polytechnic High School, began aerial experiments to-day with an "ornithopter," a flying machine with twenty-seven-foot wings, designed to operate like those of an eagle. Professor Twining believes something like flight for twenty years and feels confident his ornithopter will demonstrate the correctness of the principles he has evolved. The flying machine has no motor, instead Professor Twining relies on a system of levers to be operated with hands and feet.

HEAD OF PARKS BEFORE THE BOARD

The Finance Commission continued its investigation of the city departments to-day and D. Henry Sullivan of the public grounds department and John A. Pettigrew superintendent of parks, were on the rack. The purpose is to determine how many of the recommendations of the old commission have been carried out. Later the board will report to the Mayor.

NAPHTHA EXPLOSION JARS 200 WORKERS

LYNN, Aug. 12.—The shoe factory district was startled and Victor Lelliane was blown twelve feet by the explosion of a can of naphtha in Lelliane's drybouse in the basement of the factory at No. 207 Market street to-day. Lelliane was cleaning a suit when, from some unknown cause, the explosion came. He was burned but refused to go to a hospital. The flaming naphtha started a fire in the basement which did $200 damage. Two hundred men and women employes on upper floors of the building felt the shock of the explosion.

ATHLETICS OUT AFTER REVENGE ON THE BROWNS

BATTING ORDER.

ST. LOUIS.	PHILADELPHIA.
Hartzell, r.f.	Hartzell, l.f.
Stone, l.f.	Oldring, c.f.
Hoffman, c.f.	Collins, 2b.
Wallace, s.s.	Baker, 3b.
Jones, 3b.	Davis, 1b.
Williams, 2b.	Murphy, r.f.
Ferris, 2b.	Harry, s.s.
Pelsey, c.	Livingstone, c.
Dineen, p.	Krause, p.

PHILADELPHIA, Pa., Aug. 12.—The unlooked for outcome of yesterday's contests in the battle now being waged for American league supremacy, by which seventeen points now separate the three leading teams, only served to infuse more interest than would otherwise have been the case in the second game of the series between the St. Louis Browns and the Athletics at Shibe Park this afternoon.

There was no mistaking the smile on Jim McAleer's face as he watched the Browns in practice. Connie Mack said he was simply tired right for twenty years and feels confident his ornithopter will demonstrate the correctness of the principles he has evolved. The flying machine has no motor, instead Professor Twining relies on a system of levers to be operated with hands and feet.

McAleer will send in either Waddell or Graham as his twirler.

The weather, although warm, was fair from clear, and a break was looked for.

WILL AUCTION OFF OLD ENTERPRISE

The old United States ship Enterprise, which is now at the Charlestown Navy Yard, is to be sold at public auction to the highest bidder, orders to that effect having been received to-day. The vessel has been out of commission for three months, being previously used as a training ship for boys. She was launched in 1874 and is of the wooden variety. In 1902 John D. Long, then Secretary of the Navy, turned her over to this State. Only three wooden war vessels now remain in the service of the government, the Constitution, Hartford and Wabash.

REPORTED FIGHT BY WHITES AND INDIANS

MIAMI, Fla., Aug. 12.—Meagre dispatches received here indicate that there has been a fight in the Everglades between reservation Seminole Indians and white men. Details are lacking.

FIRE-TRAPPED FAMILY SAVED BY BLANKETS

WALTHAM, Aug. 12.—Escape cut off, the first floor of their house being a raging furnace, E. F. Howard, his wife, Fred Howard, a brother, and William Walsh, a thirteen-year-old hired boy, all made their escape early to-day through an open second-story window and down a rope made of blankets to the ground.

The four had not a moment to lose, for the house burned like tinder and was soon a mass of smouldering wreckage.

The Howards lived at No. 1,505 Main street in the western suburbs. Howard is Stone, who lives in a house just adjoining, owns the property.

It was at 3:30 a. m. when Mrs. Howard was aroused by the stifling smoke. She awakened her husband and then roused Fred Howard and the boy. The hall was so full of flame and smoke that it was seen at once that escape by that means was impossible.

Howard and his brother tore the blankets off the beds and hurriedly twisted and knotted them into a rope which would reach to the ground.

Young Walsh was lowered quickly to the ground and he sped to the Stone residence, where an alarm was sent in by telephone to the fire department.

Mrs. Howard in the meantime was lowered to the ground. Then, tying the rope of blankets to a bedpost, Howard saw that his brother got to earth safely and next let himself down, hand over hand.

When the firemen came they were handicapped by lack of water. The nearest hydrant was a quarter of a mile distant, but they laid a hose to the burning house. It was impossible to save it, however, by that time. After the hardest kind of a fight, to save the barn and the home of Mr. Stone.

COMISKEY REFUSES TO HOLD FORFEITS

CHICAGO, Aug. 12.—Charles A. Comiskey, who has been selected to act as stakeholder of the $10,000 posted by Jeffries and Johnson, has declined. He said to-day that he has enough business of his own to attend to without looking after other affairs and he further stated that he does not fully understand the dealings with forfeits and it will be up to the fighters to accept some other stakeholder.

ELOPEMENT BY CHAPERONE—Read this charming Summer romance in the SUNDAY AMERICAN.

MRS. TARBOX SUES ELOPER FOR DIVORCE

Mrs. Bernard L. Tarbox, wife of the young coal merchant who eloped with his stenographer, Gertrude Barnes, has sued for divorce. Papers in her action were filed to-day in the Superior Court of Middlesex County by Attorney Walter A. Ladd. She asks the court to allow her to resume her maiden name of Blaiche P. Matthews, but no mention of alimony is made in the suits.

Mrs. Tarbox names Miss Devine in accusing her of unfaithfulness. She says she has always been a good wife to the young coal merchant, whom she married on Nov. 25, 1908. She says Newton was her last residence in Massachusetts, where she and Tarbox lived. It is understood that she is now in Rhode Island.

In the divorce papers Tarbox is described as being "over forty years unknown."

Papers were filed on August 2 in a suit against Tarbox for $25,000 damages, in behalf of William P. Devine, the father of Miss Devine. Previous to that action the property of Tarbox had been attached by Devine. The girl's father accused Tarbox of enticing the girl from home. She is nineteen years old and very pretty.

Tarbox is twenty-six and the scion of a wealthy family. He and Miss Devine were married in Woonsocket, R. I., after which the girl's father asked for the arrest of Tarbox for kidnap.

After leaving Rhode Island Tarbox and Miss Devine journeyed in his automobile through New York to Canada.

INCENDIARY IN CHELSEA SETS 2 MORE FIRES

While the Chelsea police and State Officer Silas Smith were searching to-day for the mysterious firebug who has tried to burn the Standard Oil storage buildings on Eastern avenue in that city, two more apparently incendiary fires were started. The officials are now working on all three attempts.

At 10:30 to-day a fire was discovered in a pile of rubbish between Mrs. Ella Gould's house, at No. 6 Cabot street, and Mrs. Catherine McQueeney's restaurant, next door. The fire did $75 damage to the outside walls of the buildings.

At 11:30 the Chelsea department responded to a fire at the Gem Manufacturing Company's tinware factory at No. 95 Beach street, Everett, just over the Chelsea line. Papers and excelsior had been stuffed under the floor of the factory and then fighted. The under part of the building received $50 damage.

The second attempt of last night was more desperate than those of to-day. The firebug was seen by Watchman Fred Harvey, who lives near the factory, who fired three shots in an ineffectual effort to bring down the man.

Harvey saw a blazing pile of waste paper and rags, soaked with kerosene, in the doorway of one of the warehouses and beat out the flames before they gained headway. Just then he saw a man dart away from another part of the building. The man disappeared down Vale street into the darkness, while Harvey was pursuing lead after him.

Harvey described the firebug as short and stocky and wearing a black cap and dark suit.

THE WEATHER.

Fair to-day. Friday fair and warmer. Light, variable winds.

Sun rises 4:49, a. m., sets 6:50 p. m.

Moon rises, 1:08 a. m.

High tide, 8:31 a. m. and 8:46 p. m.

YACHTS ALL SAFE AFTER STORMY TRIP

PORTLAND, Me., Aug. 12.—All of the yachts of the New York Club have been accounted for. After the stormiest cruise in the history of the crack organization every boat of the big fleet which left New York Tuesday morning is either in harbor here or has reported from some other port.

The Winsome and Sea Fox, which for hours were thought to have been lost in the gale of Tuesday night or driven far out to sea, came into the harbor here today under tow. Everybody was safe aboard and delighted to see land, for the run had been the hardest ever known by the yachtsmen and their crews.

The yawl Vigilant, formerly the old sloop cup defender, had the hardest battle of the whole fleet with wind and wave. She got into port after having battered her way along the whole course under her own sail or what there was left of it. The gallant old defender anchored in Peak's Island roads and was towed in here today.

Battled With Storm.

William E. Iselin, her owner, and her sailing master, Captain Oliver B. Masten, said that when off the Handkerchief Shoals the iron bolt holding the peak halyard block to the mainmast was snapped and the gear came crashing down. Quick work was necessary, as the sea was high. The mainsail was at once taken in.

While twenty miles east of Cape Cod the crew met the storm tryail. The wind kept freshening all night long and kicked up a nasty sea.

At 2 o'clock yesterday morning, as the Vigilant was standing off Thatcher's Island, heading toward Portsmouth, the big jibsail was split and the craft was forced to run back several miles in the eastward of the Isle of Shoals. From there she came the rest of the way to Peek's Island Roads under riding sails.

The Vigilant won the race of the special class for yawls. The Tuscrnina won the Class R race and the Commodore's cup for large schooners. The Sea Fox was the winner in the special class for schooners. The Aurora won the Class K race and the Commodore's cup for large sloops. She is Cornelius Vanderbilt's racer.

Here is the official time of the winners:

Tuscrnina—Elapsed time, 42:04:16; allowance, 3:52:37; corrected time, 38:11:39.

Elmina—Elapsed time, 42:36:38; allowance, 3:52:43; corrected time, 38:43:55.

Sea Fox—Elapsed time, 41:42:03; allowance, 3:19:18; corrected time, 38:22:45.

Aurora—Elapsed time, 36:14:21; allowance, 3:19:18; corrected time, 32:54:59.

Vigilant—Elapsed time, 36:54:29; allowance, 3:24:33; corrected time, 33:47:57.

Commodore James Gordon Bennett this afternoon aboard the flagship Aloha, to the owners and guests of the yacht's competing in these races. The fleet will start on the next leg of its cruise to-morrow. The yachtsmen are all so busy after their hard voyage and so many repairs have to be made that a start to-day is impossible. The next run is to Rockland. Most of the boats will come here, but several may run from the ports where they are to-day direct to Rockland, even to Bar Harbor.

This afternoon the annual race for the Dyer and Hammond colors is being run. This is for gigs only.

ARREST ACTON MAN IN HEINZE PLOT INQUIRY

Charles H. Roberts of Acton left Boston to-day in the custody of Detective Fitzsimmons of New York, having been arrested at his home in connection with the alleged plot to swindle F. Augustus Heinze, the copper man, out of a fortune in securities.

Under $50,000 bail, Donald L. Perach, a Harvard graduate, is under arrest in New York on the charge of having obtained $110,000 worth of copper stock on a loan of $50,000, which he disposed of at a profit of $14,000, $34,000 of which he kept.

Perach was released from the Tombs this noon, but in a few minutes was rearrested on charge of larceny, made by M. M. Joyce.

Other arrests are to be made, according to inside wire dispatches from New York, and among them a man who is said to be prominent in Wall street. The Grand Jury took up the investigation of the stock mystery to-day. It is claimed that fully $300,000 of stocks obtained in a similar way to those secured by Perach have been sold on the Boston curb.

The case of A. D. F. Adams, a Boston broker, has been mentioned in connection with the case. Adams to-day gave out this statement to a reporter for the AMERICAN:

"I know nothing whatever of this Heinze case except what I have read in the newspapers. I have no idea how my name could have been brought up in connection with it. I have had nothing to do with this transaction. All business with clients I hold strictly confidential. I doubt if there are any brokers in Boston or New York who have not done business with Mr. Heinze or his associates. But I have done no business for Mr. Heinze or his associates through Mr. Perach. I also want to say that I do not know any Warfield."

ASKS INJUNCTION TO PREVENT SALE OF OIL SHARES

Following the sensational stories from New York to the effect that Boston stock brokers had been robbed of thousands of dollars through stock schemes, an interesting case was argued before Judge Dana in the Superior Court to-day in which some of the parties to the New York scandal are implicated.

Joseph M. Everett is seeking an injunction against Edwin F. Draper, Walter Allhouse of Cambridge and Field & Fay, the Congress street brokers, for the purpose of restraining Field & Fay from selling or disposing of whatever portion of 22,000 shares of Eclipse Oil stock they may be in their possession.

Everett says that on July 26 he executed a note for $1,500 payable four months from date to his own order and pledged 22,000 shares of Eclipse Oil to Myer Berman as security.

It is alleged that Berman disposed of the note and stock to Draper, who sold the stock through Field & Fay. Field & Fay, the brokers, claim they received the stock as broken upon an order to sell in the usual course of business, and advanced a considerable sum of money upon it as stock. They declare they had no knowledge or notice of any transactions between Everett and Berman by which any claim was asserted on the certificates. Judge Dana took the case under advisement.

DIARY OF FAITHLESS HUSBAND—Read this startling story in the SUNDAY AMERICAN.

TO-DAY'S CABLE NEWS

Up to Midnight, London Time

Dogs and Sheep on French Target Ship.

TOULON—Minister of Marine Admiral de la Payrere is greatly satisfied with the results of the gunnery trials being conducted by the armored cruiser Conde with the battleship Iena, which was badly damaged by an explosion in 1907, as a target. The experiments will be continued until September 15 on an elaborate scale. The aim of the Conde will be directed against the forward part of the Iena, which has been adequately prepared to prevent sinking.

Experiments will include the placing of sheep in the line of fire in order to ascertain the effect of a shot reaching the magazines, and the effect of exploding shells on the guns of the Iena and the men operating them. The crew will be represented by dummies. Living dogs, sheep and mice will be placed on board the Iena in cages to demonstrate the consequences of the deleterious gases emitted by the explosion of the projectiles.

Yankee Girl a Song Wonder.

PARIS—One of the young American students of opera whose beauty, grace and splendidly developed voice for over half her years are attracting attention to her is Miss Kathleen Lockhart, eighteen years old, the daughter of Ollo Lockhart of Los Angeles, Cal. Miss Lockhart is a beauty of the type of Lillian Russell, whom she greatly resembles. She has a pure soprano voice of wide range and great sweetness. She has proven an apt pupil, and her repertory includes the leading roles in German, French and Italian opera.

To Entertain Mrs. Roosevelt

PARIS—Ambassador White will cut short his visit to his son-in-law in Silesia and will return to Paris immediately so as to be able to entertain Mrs. Roosevelt, who will remain in this city for three weeks. Mr. White has placed his automobile at the disposal of Mrs. Roosevelt, her sister, Miss Carow, and the Roosevelt children during their stay.

Britain to Aid Shackleton

LONDON—In the House of Commons Prime Minister Asquith, in answer to a question, stated that the Government had under consideration the matter of making a grant to Lieut. Edward H. Shackleton toward the expenses of his recent Antarctic expedition.

King Begins Cure To-day

MARIENBAD—King Edward has arrived here and is greatly improved in health. He spent yesterday on an automobile excursion through the country districts of Bavaria.

BROCKTON FAIR RACING CARD

BROCKTON, Aug. 12—The track committee of the Brockton Fair have to-day announced its program for the annual Fall festival. Eleven thousand, five hundred dollars will be awarded in purses during the four days of the fair, which is $400 more than last year. In each event the first five drivers in the summary are to receive a $10 gold piece at the wire. Entries to the classes close September 21. The complete card follows:

TUESDAY, OCTOBER 5.

Two-year-olds trotting (closed), $500.
2.40 Class, trotting, $500.
2.12 Class, pacing, $500.

WEDNESDAY, OCTOBER 6.

2.17 Class, trotting, $500.
2.24 Class, trotting, $500.
2.16 Class, pacing (closed), $1,000.
2.14 Class, trotting, $500.
2.27 Class, pacing, $500.
2.20 Class, trotting (closed), $1,000.

THURSDAY, OCTOBER 7.

Three-year-old, trotting (closed), $500.
2.30 Class, trotting, $500.
2.13 Class, pacing, $500.
2.19 Class, trotting (closed), $1,000.
2.15 Class, pacing, $500.
2.23 Class, pacing (closed), $1,000.

FRIDAY, OCTOBER 8.

2.20 Class, trotting, $500.
2.15 Class, pacing, $500.
2.18 Class, trotting, $500.
2.21 Class, pacing, $500.

BOARD INVESTIGATES FATAL TUG WRECK

PORTSMOUTH, N. H., Aug. 12.—The naval board of inquiry appointed to investigate the wreck of the tug Nezinscott and the drowning of four persons met this afternoon at the navy yard and listened to the stories of survivors. The court will wait to hear the testimony of Captain Brass before it makes its report. He is in Lanesville, near Gloucester, recovering from the ordeal. It is charged by some that the tug was improperly loaded.

MARRY ME, DORA

And I'll buy the ring of the original and only Wilson Bros., who make Australian gold wedding rings, their own factory from coin. Take a special ring to order in 2 hours. Grab-to big tie kette. 90 Tremont St. Open this week.

WILSON BROS.

Out-of-town customers send for 1910 catalogue. Express or mail your watch and jewelry repairs.

You can get a perfect fit in our first quality Ready-Made Clothing. Don't forget to call at the WILSON BROS., next to big kettle, 90 Tremont St., this week and save 10 per cent discount.

ALARM CLOCK 50c

KIDNEY TROUBLE Is a deceptive disease. Symptoms don't know it. If you want good results use Dr. Kilmer's Swamp-Root, the great kidney remedy. At druggists in fifty cent and dollar sizes. You may have a sample bottle by mailing free. Also pamphlet telling you how to find out if you have kidney trouble. Address, Dr. Kilmer & Co., Binghamton, N. Y.

VAN SANT HAS LONG LEAD IN G. A. R. RACE

SALT LAKE CITY, Aug. 12—The attention of the delegates of the forty-third annual national encampment of the Grand Army of the Republic was centered on the election of a new commander-in-chief to-day. The campaigners for S. R. Van Sant made their claims so strong that in some quarters his election was conceded before the balloting began.

W. K. Ketcham of Indianapolis, the other candidate, gained considerable strength at the last minute, but the Van Sant contingent still claimed everything in sight at the opening of the session.

The convention proper of the Ladies of the G. A. R. opened this morning with a business session. The business session of the Army Nurses was also held to-day.

At the session of the Women's Relief Corps reports of the officers were read.

A public banquet will be tendered this evening to Governor Spry and other distinguished guests by the Army Nurses in the parlors of the Commercial Club.

POPULAR SONG FREE—You get words and music of charming ballad with the SUNDAY AMERICAN.

700 FEDERAL CLERKS QUIZZED

The 700 employes of the custom house and sub-treasury to-day received blank forms from Secretary of the Treasury MacVeagh for the purpose of making a statistical record of the efficiency of the department. The forms contain about forty questions relating to the individual's physical condition, length of service, salary, disposition, efficiency, etc. One blank is to be filled out by the employe, the other by the head of the division. Some of the questions asked are:

"Would the service be improved if this employe were retired on a civil pension? If so, why?"

"Is this employe extravagant in the use of government supplies or careless in expenditures?"

"Is he fully earning his salary?"

"Does he observe the rules and letter of executive order of January 25, 1906?"

This order is the one issued by President Roosevelt forbidding government employes from seeking an increase in salary or promotion through political influence.

NEW QUINCY SCHOOL HEAD.

At a special meeting of the Quincy School Committee Albert L. Barbour, Superintendent of Schools at Natick, was unanimously elected Superintendent of Schools to succeed Frank E. Parris, who goes to Cambridge.

HOT DOG MEN BAY AT BOARD

The "hot dog" men, or vendors of frankfurters, descended on the office of the street commissioners to-day and made a mighty howl against the latest mandate of the board.

The commissioners have decreed that the men can no longer sell hot buttered ears of corn. During the past two years the men who cart around the stove and basket have added corn on the ear to the menu served to those desiring a quick lunch on the street. Complaint has been made to the board that patrons are accustomed to throw the ears into the street, and for this reason orders have been issued to the sandwich men not to sell corn any more.

Street Commissioner Gallivan took the complaints under advisement.

GUILD ADDRESS AT VIENNA POSTPONED

Former Governor Guild has written home from abroad that he is not to deliver the address which he had been invited to do at the proposed unveiling of the memorial to Michael Servetus at Vienna on Aug. 14. He has received a letter stating that the artist who was to make the bust is ill and by that time, causing postponement for a year. Mr. Guild has been invited to make the address then.

1915 MEETS ON SATURDAY

Boston-1915 meets will be held at Wood Island Park, East Boston, at two o'clock, Saturday afternoon, under the direction of John J. O'Donnell, Jr., and at Franklin Field, Dorchester, conducted by Fred L. O'Brien. Entry blanks are being distributed at the Wood Island Park Gymnasium by Mr. O'Donnell at St. Mary's House, 170 Margina street, by M. E. Hopkins, and the following additional registration places have been established: J. A. O'Shea's Drug store, Meridian and Havre streets; Fire Section drug store, 356 Sumner street Clark and Mahoney's three drug stores at Saratoga and Marion streets, Prescott and Bennington streets, and Moore and Saratoga streets; A. J. Turner's drug store, Clinton and Broad streets; and The Central Pharmacy, Breed's square, Orient Heights.

Entries for the Dorchester meet may be made at the Municipal building, Franklin Field, or blanks can be obtained from Mr. O'Brien personally. Four special registration places have been established as follows: Tessier's drug store, Savin Hill and Dorchester avenue; Dancy's drug store, Bowdoin and Oliver streets, Meeting House Hill; David Mardess's stationery store, Washington and Harvard streets, and O'Donnell's store, corner Blue Hill avenue and Harvard street.

77 Bargain Lots

R. H. WHITE CO.

SPECIAL FRIDAY BARGAINS

Just for Friday and Friday only

All These Special Bargains for Friday We Price at COST, or at a Mere Nominal Profit, and in Many Cases They Are **Half Price or Less**

Mail Orders Filled as Received Friday Only Until These Special Lots Are Sold Out

LOOK FOR THE PINK TICKETS

69c Fancy Silk, 15 pieces, silk and satin ground with handsome striped and figured designs, guaranteed to wear. Friday's Price.. **49c**

69c Rough Pongee Silk, in the natural tan shades, 27 in. wide, a splendid quality. Friday's Price.. **49c**

69c Black Messaline Dress Silk, a high grade, lustrous quality. Friday's Price **49c**

89c Yard-Wide Black Taffeta Silk, a strong, durable taffeta, for linings and drop skirts. Friday's Price. **68c**

29c Irish Linen, extra heavy weight, in natural color, 36 in. wide. Friday's Price **19c**

39c to $1.00 yd. Dress Goods Remnants, mohairs, panamas, sergess, fancy weaves, mixtures, novelties, etc. Friday's Price, yard, **19c, 29c, 39c, 49c**

39c Scarfs and Squares of German manufacture; plain hemstitched linen with row of drawn work; sizes, scarfs, 18x45 inches; squares, 30x30 inches. Friday's Price **19c**

$1.25 Pieces English Long Cloth, fine quality with that soft finish so necessary for fine underwear, 36 inches wide; put up in 12-yard pieces. Friday's Price..... **79c**

$2.50 White Blankets, soft fleece white Elderdown Blankets, just the thing for Summer use; pink and blue borders, full size, subject to slight mill imperfections. Friday's Price **1.48**

19c 6-in. Black Taffeta Ribbon, high lustre, heavy quality, very desirable for hair ribbons. Friday's Price... **15c**

35c 3-in. Black Satin Back Velvet Ribbon. Exceptional value. Friday's Price.. **25c**

15c and 19c Wash Belts, all embroidered, brass buckles; also a few pearl buckles. Friday's Price..... **10c**

69c Handbags, medium size, nicely lined, inside purse, brown only. Friday's Price **39c**

17c Bunches Joss Sticks. Friday's Price..... **4c**

20c Imported Tooth Brushes, bristles of excellent quality. Friday's Price **12½c**

15c Cans Violet Talcum Powder. Friday's Price..... **5c**

50c oz. Le Maire's Sachet, *extra fine*, violet, rose or heliotrope odors. Friday's Price. **25c**

10c Cards Fresh Water Pearl Buttons, medium and large size. Friday's Price..... **5c**

10c Pad Hose Supporters, 4-strap. Friday's Price... **5c**

25c Pocket Scissors, nickel handles, sizes 3, 4 and 4½ inch. Friday's Price... **10c**

25c 1-3 oz. Spools Pure Dye Silk, letters "O" and "A," 300 and 400 yds. to spool. Friday's Price..... **15c**

$1.00 Silk Lisle Gloves for women, 16-button length, also

$1.00 Genuine Suede Lisle Gloves, some with 2-pearl clasp mousquetaire cuffs, others with clasp to match the glove. In pongee color, tan, gray, black, pearl and white. Friday's price **50c**

50c Embroidered Lisle Hose for Women—500 pairs women's fine grade black lisle thread hose, hand embroidered in various styles and also silk clocked. Friday's Price **29c**

25c Extra-wearing Hose for children; 1200 pairs regular-made fast black ribbed cotton hose for boys and girls; subject to very slight mill imperfections. Friday's Price **12½c**

25c Lisle Vests, for women, just 1 case high class white lisle vests, low necked and sleeveless, *perfect goods*. Friday's Price..... **15c**

$1.49 White Lawn Dressing Sacques, square neck and trimmed with fine embroidery. Friday's Price **98c**

$2.98, $3.50 and $4.00 Silk and Net Waists—During the extensive alterations in our store last week, the painters had an accident, slightly damaging $300.00 worth of these beautiful waists. Regardless of value, we have marked the lot—Friday's Price.. **1.00**

$3.98 Blue and White Striped Silk and Black Jap. Silk Waists (only 30 in the lot.) Also

$3.98 and $5.00 Natural Pongee Waists, trimmed with self colors or contrasting colors. Friday's Price.. **1.98**

$3.00 Beautiful Embroidery Trimmed Sacques, excellent value, purchased at a reduction in price, as manufacturer could not duplicate the embroidery. Friday's Price.. **2.25**

$1.00 Thomson's Glove Fitting Corsets, with medium bust, long hip, and hose supporters on front and sides. Friday's Price..... **69c**

39c Pink and Blue Check Rompers for children, well made and piped with blue. Friday's Price **25c**

50c Cut Jet Hat Pins, newly imported; large designs in bright jet, extra long pins. Friday's Price..... **25c**

50c Belt Buckles and Pins—After stock taking, we find 50 dozen 50c Belt Pins and Buckles, stone set and plain designs in all finishes. Friday's Price **25c**

85c Nickel Alarm Clocks, heavy nickel cases with bell, first-class Haven Clock Co. movements. Long, loud alarm; warranted for 1 year. Friday's Price..... **69c**

49c Brass Piercing Outfit, including stamped candle shade and piercer with three dozen rivets. Friday's Price **35c**

75c Stamped Crepe Shirt Waists, many different patterns in eyelet and braiding designs. Friday's Price **50c**

10c Fancy Barred Initial Handkerchiefs. Friday's Price **5c**

10c Japanette Silk Initial Handkerchiefs for men. Friday's Price **5c**

10c All Pure Linen Hemstitched Handkerchiefs for men. Friday's Price..... **5c**

12½c Pure Linen Initial Handkerchiefs for women, broken lots and odds and ends. Friday's Price..... **8⅓c**

25c Manufacturer's Sample Handkerchiefs, all pure linen, lace-trimmed. Friday's Price **15c**

25c doz. yds. Val. Lace Edges and Insertions, slightly soiled. Friday's Price, doz. yde. **12½c**

75c and $1.00 doz. yds. French Val. Lace, edges and insertions to match. Friday's Price, doz. yds. **50c**

50c to 75c Embroidery Flounces, 18 and 27 in. wide. Friday's Price..... **39c**

12½c and 25c Fancy Mesh and Tuxedo Veilings. Friday's Price, yard..... **5c**

50c to 75c Colored Chiffon Veils, 1½ to 2 yd. lengths, manufacturer's samples. Friday's Price, each..... **35c**

$1.00 yd. Chiffon Automobile Veilings, 44 inches wide, 18 pcs., all the new shades. Friday's Price, yd..... **50c**

50c Fine Mull Dutch Collars, Venice lace trimmed. Friday's Price..... **25c**

$1.00 Very Fine Venice Lace Dutch Collars. Friday's Price **50c**

50c Balbriggan Shirts and Drawers for men, shirts made short sleeves, drawers have double seat, gusset, French back strap and fine ocean pearl buttons. Friday's Price **29c**

10c Fine Mercerized Hose for men, plain colors or with fancy stripes. Friday's Price **29c**

4 pairs for **1.00**

$1.00 and $1.50 Negligee Shirts for men. A manufacturer's surplus stock, including all of his discontinued lines and so-called "seconds"; all good desirable materials in excellent patterns, attached or separate cuffs. Friday's Price **59c**

12½c Pure Linen Collars for boys, manufacturer's samples, sizes 12 to 12½. Friday's Price, 6 for..... **30c**

$1.00 Barefoot Sandals for Children, 620 pairs, sizes 5 to 2. Friday's Price... **50c**

$3.00 Etchings—A choice selection of landscape subjects in oak frames, with gilt inside, size 16x24. Friday's Price **2.00**

$20.00 10-wire Tapestry Rugs, size 9x12. Friday's Price **13.85**

25c Flounced Curtains of plain white muslin, a limited number. Friday's Price, pair **17c**

$2.25 Hemmed Scrim Curtains with pretty lace edge. Friday's Price, pair.. **1.48**

$4.50 Bonnaz Emb. Arab Lace Curtains, very handsome. Friday's Price, pair **2.98**

$2.40 Tapestry Couch Covers, in Oriental colors; a very durable quality with heavy fringe. Friday's Price. **1.58**

$1.50 Indestructible Sewing Rocker for porch or house use, of solid oak, double caned cane seats. Friday's Price **95c**

$2.50 Dining Chairs, full box seats, French legs, covered with genuine leather. Friday's Price..... **1.85**

Same Chair, Cane Seat, Friday's Price..... **1.35**

$7.50 Oak Writing Desk, a very artistic Crafts design, with paper rack and bookshelf, desk stool to match, upholstered seat. Friday's Price **4.95**

$18.00 Brass Beds, 2 posts, heavy, filled rods, all sizes, full mounted. Friday's Price **12.00**

5,520 thin blown bell shaped water and beer tumblers at less than half price.

4-oz. Tumblers, val. 75c doz. Friday's Price 6-oz Tumblers, val. 79c doz. **36c** Doz. 7-oz. Tumblers, val. 85c doz. 8-oz. Tumblers, val. 89c doz.

50c Mission Footstools, 8 in. high, 15 long, 9 wide, nicely finished. Friday's Price **25c**

40c Adjustable Window Screens, all metal frames, size 24 in. high by 33 in. extension. Friday's Price..... **33c**

98c Cake Closets, the upright style with two shelves, finished in white, oak and Japan colors. Friday's Price **59c**

(1) $30.00 Vindex Sewing Machine. Friday's Price **14.00**

(1) $45.00 Housemate Sewing Machine. Friday's Price..... **19.50**

98c Indian Play Suits for Boys, made of khaki cloth with feathered headdress, strong and durable. Friday's Price **79c**

Filene's Washington and Winter Streets

Filene's Washington and Winter Streets

Tunnel Bargain Basement

Entrance Direct from Tunnel Trains.

Our buyer made some very advantageous purchases in New York last week—you get the benefit Friday in this

Sale of Girls' Dresses

49c 79c 1.39 98c 1.85

Girls' 1.50 Percale Dresses, in checks and dots, Dutch neck styles, round or square..... **79c**

Girls' 2.00 Dresses, Wm. Anderson gingham and chambray..... **98c**

Girls' 1.25 Middy Blouses, of Indian head cotton with galatea trimmings in light and dark blue..... **98c**

Girls' 2.50 Dresses, in imported Scotch plaid gingham and chambray, Dutch and high neck and jumper styles **1.39**

Girls' 2.95 Figured Organdie Muslin Dresses, Dutch neck style embroidery insertion trimming; beading of black silk ribbon, 12 and 14 yrs. only..... **1.85**

Just as extraordinary as the lots of Girls' Dresses

Children's Dresses (2 to 5 years)

In imported gingham, lawn, muslin, chambray and percale, Dutch neck style with strappings of white on collar, cuff and belt; regular 79c dresses at..... **49c**

In ten patterns of figured organdie muslin, with velvet baby ribbon beading on neck, belt and sleeves; regular 1.50 values at..... **69c**

"Hundreds of Other Lots Not Advertised."

D ARMY OF FOREIGN INVADERS AWAITS ORDER "ON TO BOSTON!"

n. Leo Wood, Chief Umpire His Way to Watch ...ies in the War Game.

Boston!
...e the cry of the Red Army which Massachusetts Sunday morning. ...d Army started to-day for the ...usetts coast.
...greatest military manoeuvre ever ...ed in America actually began to-

...r General Leonard A. Wood, U. S. ...ief umpire of the war game, left ...ork to-day with his staff and ...and observers for Massachusetts. ...land at New Bedford to-morrow. ...thunderbird militiamen from the Dis... Columbia are on their way to ...usetts on the army transports ... and McClellan. They form a ...of the Red Army, in command of ...eneral Tasker H. Bliss, which ...to invade Massachusetts and cap...ston.
...ry A, First Battalion Field Artil...the Blue Army, left South Armory ...ington street, this afternoon, bound ...front.
...ain John H. Sherburne is in com...and is the first Lieutenant ...K. Hale, First Lieutenant Robert ...e, Second Lieutenant Roger B. ...and Second Lieutenant Norton Wig...
...e exact destination of the detachment ...t regiment under the command of ...

New York Troops Coming.

...morrow night 3,000 militiamen em... from New York under command of ...el Daniel Appleton to join the Red ...somewhere off the coast. The New ...roops include the famous Seventh and ...th Infantry Regiments, as well as ...e, field artillery and signal corps. ...m New Jersey leave at midnight ...Massachusetts.
...Fourth United States Cavalry from ...han Allen, Vermont, are on the ...Monday southward from Mansfield ...e Red Army after the landing is ...
...plans of both armies are secret. ...Army will be allowed to land ...in Massachusetts, and then will ...across the State to try to capture ...t. It is then the business of General ...e to move of 7,000 men to meet the ... Army from breaking through and ...

General Tasker H. Bliss, in command of arr.y attacking Boston. Photo copyright by Clinedinst, Washington.

marching to Boston. Each night the umpires will meet at General Wood's headquarters and decide which side has won the day's "battles."

The Blue army of defence started a rest camp of soldiers and sailors. The bulk of this army of citizen soldiers starts actually on the march Saturday.

Thirty-Mile Battle Line.

The battle line of the Blues will be stretched thirty miles across country, the Attleboros to Plymouth, ready to repel the Red army. From their armories in the State the Massachusetts soldiers will march to the scene of war, and when Sunday morning comes the two armies will be near each other in the field.

The armories were the busy places in Boston and other Massachusetts cities today. The staff officers who are responsible for equipping, feeding, arming and clothing the soldiers had their men at work packing boxes, getting tents ready for the army wagon trains, and attending to the many details of furnishing a living to soldiers while they are fighting. It is this side of the war games that is vastly important, and each army will be judged on the way it takes care of its soldiers in the field.

Troops Are Comihg From District of Columbia to Attack Coast Defence of Bay State

The Japanese and the German armies are among the best in the world in the handling of this side of military warfare.

The naval end of the war game will be comparatively minor, though spectacular. The sixteen army transports which bring over the Red army to our coast will engage the coast fortifications when ordered.

Taft Will Not Look On.

Lieutenant Colonel Adelbert Cronkhite, Coast Artillery Corps, Department of the East, will be in charge of operations of the naval operations and will have as his chief assistant Major A. M. Hunter, U. S. A.

The foreign military attaches who will be on the ground viewing the war game include Colonel Baron De Bode, of the general staff of the Russian army; Major Davila, general staff of the Mexican army; Captain Count De Chambrun, general staff of the French army; and Captain Gilbert Fryer, of the Royal British engineers. These attaches will be in charge of Captain William S. Guignard of the Second Field Artillery, who was selected recently as United States military attache to Paris.

President Taft will take part in the war game. He will hear about it from his military visitors. He would like to see the games, but he cannot look on them as commander-in-chief, and this means a lot of salutes and reviews and parades, which he wishes to avoid.

If the grand review of the 20,000 men of both armies is held in Boston after the manoeuvres, President Taft, as commander-in-chief, will probably be the reviewing officer. The probable date, if held, is August 21.

Among the most important features will be the use of the wireless telegraph, war balloons and other mechanical and electrical devices never yet employed in actual first real test in hostilities. The games will show twentieth century warfare at its best.

Preceded by an army train of sixteen mule teams, the Tenth United States Colored Cavalry, under command of Major Charles H. Grierson, passed through Taunton at 10:30 a. m. on route for Freetown. Major Grierson stopped only to breathe the horses. He stated the command would encamp between Taunton and New Bedford and was due in New Bedford to-morrow morning. The soldiers were in fine condition and the city turned out to greet them.

SHOULD SPEND 0,000,000 ON CITY STREETS

...t Boston could well spend $30,000,... improving its street and that $10,... of this amount should be appro... the cost of Scollay Square and ... ...ent made by Elbeu, D. Jordan ... of the Boston Opera House at a ... ...g before the street commissioners ...

...Jordan appeared to advocate the ...ent and construction of Opera place, ...ment Courthouse square and the ...estitution of roads. The owners of ...ised have agreed to the taking for ...t of its assessed valuation, or $12,... ...ty of the city sheriff in the case ...ould have to build the street later it ...ost to the county of Suffolk.
...Jordan stated that the new opera ...d Arcade would be a great public ...He said that it would tend to make ...on a handsome thoroughfare and ...uld remove much of its present ...ing congestion at the corner of ...untington avenue in the vicinity of ...Opera House. Mr. Jordan stated ...t a deplorable condition and that ...ston could well spend $20,000,000 in ...ovements. Mr. Jordan ...ated that it was expected that 250,000 ...ould attend the first week of the opera, ...d he was hopeful that the new street ...ould be laid out and the street through ...ares placed in good condition before the ...ening exercises on November 4.
...Ralph L. Flanders, manager of the opera ...ation, also pointed out the advantages that ...ould accrue to the city. Ex-Mayor Hart ...ged the improvements, and said that ...e was Mayor he would sign the order ...

...the conclusion of the hearing the com... reserved judgment, but they would ...e of the taking of land, pass the order ...e laying out and construction of the ...t and send them along to the Mayor ...e Board of Aldermen for action. It is ...ted, it will cost the city about $2,500 ...Retreat the street. It will run from ...ton square to Stevens street.

MAN KILLED BY TROOPS IN STRIKE RIOT

PITTSBURG, Aug. 12.—A striker was killed at McKee's Rocks early to-day when the 7,000 striking workmen of the Pressed Steel Car Company threw stones at cars standing their ground under several volleys which were fired over their heads by State militiamen, and hurling rocks at the soldiers in return.

Some of the troopers aimed too low and three others were hit by bricks, which their missiles laid more than one soldier low.

The strikers took complete possession of the street car lines in the vicinity, allowing none but those of their own number to ride, and paying no fares. The State soldiers were repulsed several times in the night, but finally succeeded in dispersing the strikers for the time.

Besides those who were wounded by bullets and other missiles, scores were clubbed by the troopers as they rode through the crowd at a gallop. Twenty more were arrested and marched in a hollow square of mounted troopers to the car barns inside the stockades around the works, where they are now held.

The strikers reformed immediately after they broke before the first terrific charge of the cavalry, and marched through the streets carrying red flags and shouting hundreds of recruits, who, it is feared, will join them in another and more determined attack.

Liquor, it is said, is being freely dispensed, and the mood of the strikers and their adherents is becoming more threatening every hour. At the plant preparations are under way to withstand another attack and, further fighting is expected. The crisis of the day will come when the company attempts to carry out its threat to refill the positions of 50 of the strikers from houses belonging to the company in the sheriff has enlisted a heavy force of deputies to aid in the dispossession proceedings and a strong force of the mounted police troopers will be on hand. The men have sworn they will not permit their families to be put on the streets and the whole force of strikers is behind them in their determination.

The heavy foreign element of the population is frenzied over the fighting. The women are urging the men on and talk is heard of using dynamite against the guns of the soldiers. The influence of the more conservative of the strike leaders is set at naught to-day and they have ears only for those who advocate desperate measures.

SENATORS TO QUIT CAPITAL FOR READING

READING, Pa., Aug. 12.—Contracts were forwarded to Washington to-day by Will ham Abbott Wilmsn for the signature of Manager Cantillon of the Washington American League club that will call a meeting one month of American League baseball.

This state of affairs has been brought about by the sale to the government of the Washington grounds, necessitating the securing of a new baseball park.

Mr. Wilmsn's contract leases his new ball park, one of the finest in the country, with a seating capacity of about 8,000, to the Washington club upon most advantageous terms for the winding up of the American League season of 1909.

To accomplish this the selling the club to Reading it was necessary to suspend the clause on baseball law that prohibits the playing of a major league club in a city having less than 100,000 population.

The Tri-State League season closes here on Labor Day, and on the following day the Washington club will be transferred to Reading, opening here with Boston September 7, 8 and 9; with New York, 10, 11 and 12; with Philadelphia, 13, 14, 15 and 20; with Detroit, 21, 22 and 23; with Chicago, 24, 25, 27 and 28, and with Cleveland, 29 and 30 and October 1.

WILL NOT BE CHIEF.

CHICAGO, Aug. 12.—John E. Wilkie, chief of the Federal Secret Service Bureau, has declined to accept the office of chief of police of Chicago.

ANNIVERSARY SALE OF FINEST SHOES

...ardsrs' anniversary sale of the Sheln... Shoe will celebrate begin to-day at its ...s Nos. 40 and 42 Summer street, and ...Washington street.
...Establishment was thronged by buyers ...ay and was opened just a year ago and ...been very successful. As a celebration ...e Mr. Shinwald is offering the $1.50 ...or of lady's Regal shoes which are sold ...ularly sell at $2.50, $3 and $3. There ...number of other fine bargains.

IT HELD'S BEST FICTION—You get BUNK: Hterary supplement of the ...Y AMERICAN.

AGED FARMER DROWNS.

...ering J. Codding, an aged retired farmer ...Mansfield, was drowned in the ...ynes river at Woburn, to-day. He ...ompanying the Sumner with friends ...d the morning he left the house and ...ver return for breakfast. A search re... his body.

BILLARD COMPANY GETS ITS CHARTER

HARTFORD, Ct., Aug. 12.—The resolution incorporating the Billard Company to hold shares of Boston & Maine Railroad stock now in the hands of John L. Billard of Meriden, Ct., which has been at the foot of the calendar for weeks, was called up in the Senate and passed without comment. As adopted the resolution.
...amendments appended by the House of Representatives.

Houghton & Dutton Co.

It pays to pay cash

NEW ENGLAND'S GREAT CASH HOUSE

The Great Lockhart "Mill-End" Sale

HAS THE RIGHT OF WAY this week and we shall make the Friday Sales tributary to this important event in Boston retailing. Friday, with the Three-Hour Sales, is always a great trade day in this store, and with the array of values which we have marshalled in the following bulletin, we expect tomorrow to be the banner day of the great Lockhart Sale.

Cash Deposits

Our Deposit Account System offers Great Convenience When One is Away on Vacation. Deposit any amount before going away, then withdraw about you can order by mail or phone and have the amount of purchase "charged" to your account. You are thus buying at "cash prices" with all the convenience of a charge account.

Stamp Books

Redeem all Legal Stamp Books at our store. Each full book is entitled to $2.00 in cash or $2.50 in merchandise. Considering our famous low cash prices, the redemption of Stamp Books here returns more in real value than at any other store in Boston. Legal Stamps represent an actual discount on all purchases.

FROM 9 TILL 12

Pictures Colored Landscapes, in lacquered gilt frames, with moulded fancy corners. Size outside 30x20..... 87c

Parlor Rockers Golden oak or imitation mahogany. $3.00 value for..... 1.49

Dining Chairs Box seat dining chairs, cane seat. $2.25 value for..... 1.25

Cushions Solid oak, golden or weathered finish. $1.98 value for..... 79c

Curtains Irish point lace curtains, in novelty and allover effects, made on an excellent quality of bobbinet. Value $4.00 a pair 2.98

Door Panels Renaissance and Irish point panels, mounted on a durable cable net, beautiful motifs. Value $1.00 each..... 69c

Petticoats Long White Petticoats, made of good cotton, deep umbrella flounce, hemstitched ruffle. Mill End Price..... 19c

Night Gowns Good material, hubbard yoke, chemise and empire effects, trimmed with clusters of pin tucks, ruffle around neck and sleeves. Mill End Price..... 29c

Princess Dresses Women's Princess Summer Dresses, odd lots, from our regular $3.00 to $4.50 dresses. Mill End Price..... 1.39

Children's Dresses Children's Wash Dresses, of chambray, gingham, russian and blouse style, neatly trimmed with braid, sizes 6 to 14 years. Value 50c. Mill End Price..... 29c

Waists A lot of Tailored Waists, in several styles, and a few with the Peter Pan collar. Regular price $1.00. Mill End Price..... 79c

House Waists Made of good madras, in stripes and figures. A very good value at 69c. Mill End Price..... 39c

Boys' Caps Golf and Eton styles. Values up to 25c. Mill End Price..... 10c

Men's Coats Men's Thin Coats for warm weather, sizes 34 to 42. Value 75c. Mill End Price..... 45c

Men's Trousers Fine variety of mixtures, from $7.50 suits. Mill End Price..... 1.00

Handkerchiefs Men's all-pure linen hemstitched, assorted width hems. 12½c value. Mill End 3-Hour Price 7c
4 for 25c

Embroideries Manufacturer's broken sets and short length pieces, all on cards, in Edges, Insertions and Beadings, both cambric and nainsook. 12½c value. Mill End 3-Hour Price, per yard..... 7c

Wrist Bags Mill Ends, no two alike, moatly black, all fitted with change purse. Each 25c

Fancy Ribbons 5-in., moire ground, with satin stripes and polka dots, in blue, white, pink, cardinal and lilac. Per yard..... 10c

Butter Knives Silver plated, plain tipped pattern. Regularly sold at 15c each. For 3 hours 8c

Toy Department Colored Blocks, in nests, 3c
Baby's Music Boxes 4c
Metallophones 5c
Dolls 5c
Toy Furniture 1c

Tabard Inn Books exchanged free of any charge.

Stationery Stenographers' Note Books. Regular 5c flexible cover. Each..... 2c

Bathing Suits Of granite cloth, in black only, prettily trimmed. $2.00 value. Mill End Price..... 1.59

Mattresses Combination Mattress, top and bottom of white cotton and "excelsior" centre and fancy striped ticking. All sizes..... 2.98

Bed Outfits Heavy continuous post iron bed, brass trimmed, all sizes, wire spring and white cotton-top mattress. Outfit complete..... 9.98

Cot Beds 30 inches wide, with hardwood collapsible frame, full upholstered tops and 2 steel band supports in center. 3 hours only at..... 49c

Couch Covers Oriental tapestry covers, heavy weave, rug pattern, rich durable colorings. Value $3.00..... 1.98

Wrappers Of percale, in dark colors, trimmed with border. 79c value. Mill End Price..... 57c

P. N. Corsets Samples. $1.50 to $2.00 values. All new, up-to-date styles, broken sizes, white only. Mill End Price..... 65c
No. C. O. D. Orders.

Gas Stoves Full nickel plate, 2 burner, burner, decorated and embossed shade. $1.19 value. Mill End Price..... 59c

Garden Sets For children; shovel, hoe and rake, for the seashore or for a practical garden set. 10c value. For 3 hours..... 6c

Clothes Dryers Sheet metal back, fastens to wall, eight round drying arms. 35c value. For 3 hours..... 19c

Men's Shirts 39c Negligee Shirts. Fancy woven and printed madras, plain and plaited fronts, attached laundered cuffs. Mill End Price for 3 hours..... 29c
Basement Annex.

Night Shirts Men's 50c Night Shirts, made from good white cambric, fancy trimmed, full sizes, collarless. Mill End Price for 3 hours..... 36c

Underwear Men's 65c silk finished, white, gauze weight; Shirts, long and short sleeves; Drawers, ankle length. Mill End Price three hours, per garment..... 25c

Underwear Men's 25c Vests and Pants, 9 vests high neck, long and short sleeves; pants knee length, plain and lace trimmed. Mill End Price for 3 hours, each..... 15c

Hosiery Women's 15c Hosiery, two-thread, fast black, fine gauze, mace cotton, double heels and toes, garter top. Mill End Price for 3 hours, per pair..... 8c

Drug Store Lambert Snyder $2.00 Health Vibrators..... 67c
Wrisley's Carnation Pink Toilet Soap, 3 cakes in a box..... 7c
6 Packages of Toilet Paper for..... 10c
10c package Deodorant Stench Stifler for..... 4c

Children's 12½c School Hose 1x1 ribbed, fast black, maco cotton, 3-thread knees, heels and toes, 6 to 9½. For 3 hours, Mill End Price, per pair..... 7c

Shoe Laces Extra heavy and wide Tubular Shoe Laces. For 3 hours, dozen..... 5c

Pad Hose Supporters Large sizes, four straps, all colors..... 10c

Antiseptic Diaper 18 inches wide, 10 yards in each piece, generally sold for 69c per piece. For 3 hours, piece..... 42c
First Floor—Rear.

Infants' Bonnets Infants' Muslin Bonnets, French and ruche style, embroidered or plain tucked, all sizes. Value up to 25c. Mill End Price..... 5c

Comb Trays Comb and Brush Trays, imported china, full size, beautifully decorated and tinted. Value 19c. For this sale..... 10c

Cups and Saucers 60c English Decorated "Jumbo" Coffee Cups and Saucers, very large size. The kind usually sold at 20c. Mated to..... 14c

Squares Suitable for pillow shams or covers for small tables, size 30x30, hemstitched with row of drawn work. 29c value. For 3 hours, each..... 19c
First Floor—Rear.

Remnants Oil Cloths Filled back goods, various lengths, 2 yards wide. Regular price 38c. Subject to slight misprint, at per square yard..... 19c

Axminster Carpet Mats With bound edge, size 27x54. Some of the styles slightly soiled. $1.65 value at..... 98c

Wall Paper 5 choice patterns, printed in extra heavy stock. Papers that usually retail at from 20c to 30c a roll..... 8c

Serpentine Crepe 36 yards 2 inches wide, all plain colors, blue, green, garnet, red and white, remnant lengths of 1 to 8 yards. Cored and get them. For 3 hours, per yard..... 9c
First Floor—Rear.

Drapery Silks 31 inches wide, in plain colors, suitable for couch sofa pillows, shirt waists, etc. Lengths up to 5 yds. Value 60c a yd. 29c

Women's Tub Suits Just 85 in this lot; various styles and colors. Values $3.50. Mill End Price..... 1.59

Aprons Aprons in gingham or white lawn, all full size, made of good materials. Mill End Price..... 10c
No C. O. D. or mail orders.

Trousers 10 dozen Men's khaki-colored trousers in drill, of good quality. Value $1.00. Mill End Price..... 69c

Boys' Suits 50 dozen Boys' Wash Suits; fine assortment to choose from. Values up to $1.49. Mill End Price, 89c

Groceries
Fancy Hennery Eggs, regular price 35c a dozen, at..... 30c
Young America Cheese, regular price 22c lb., at..... 18c
Fig Dips, regular price 20c lb, at..... 10c
Leap Year Jumbles, 4 dozen..... 25c
National Biscuit Co.'s Nabiscos, per pkg..... 7c
Hartley's Marmalade, stone crocks, 10c sizes for..... 5c
Snider's Tomato Catsup, 20c size for..... 16c
Beacon Hill Coffee, regular price 28c per lb., at..... 23c
Quaker Puffed Wheat, 10c size for..... 8c
Maine Sugar Corn, regular price 15c a can, for..... 10c
Castoria, a 25c bottle for..... 15c

Fresh Fish
Fresh Salmon, lb..... 22c
Fresh Eastern Halibut, lb..... 10c
Sword Fish, lb..... 15c
Sliced White Fish, lb 7c
Shore Haddock, lb..... 5c
Market Cod, lb..... 5c
Butter Fish, lb..... 8c

FROM 2 TILL 5

Morris Chairs Solid oak frames, upholstered with green verona. $6.50 value for..... 3.95

Dining Tables Solid oak extension tables, $6.50 value for..... 3.95

Oak Dressers Solid oak, four large drawers, bevel mirror. $8.50 value for..... 5.75

Couch Cots 30 inches wide, all steel frame, fitted with additional spring top and sold complete with white cotton-top mattress..... 2.98

Mattresses A 45-lb. mattress, made in layers of pure white felted cotton and covered in fancy striped sateen finished ticking. All sizes..... 1.98

Bed Springs An all-steel frame spring, nicely bronzed and fitted with National fabric. Positively for 3 hours only at..... 2.49

Tailored Suits Women's Tailored Suits, coats 36 inches in length, grayish mixtures and shepherd checks. Value $7.50. Mill End Price for 3 hours..... 2.98

Tub Skirts Women's Tub Skirts, that formerly sold from $2.00 to $3.50. Mill End Price for 3 hours..... 79c

Drawers Made of good material, deep hamburg flounce, variety of handsome patterns, some with insertion and edge to match. Mill End Price..... 23c

Corset Covers Made of nainsook, lace yoke to match, silk ribbon drawn. Mill End Price..... 15c

Children's Gowns Children's Lawn Night Gowns, tucked yoke, ruffle on neck and sleeve. Sizes 2 to 12 years. Mill End Price..... 19c

Infants' Vests Infants' Cotton Vests, short and long sleeves, Value 15c. Mill End Price..... 9c

Silk Waists In mousseline, taffeta and Jap., a variety of colors. Regular $2.98 value. Mill End Price..... 1.95

Fine Crepe Plisse 12½c value, 24 inches wide, fine variety of colors. We warrant them fast colors, as we have tested them by washing with hot water and soap. 3-Hour Price..... 5c
First Floor—Rear.

Short Kimonos Yoke back and front, trimmed with white feather edged bands. 29c value. Mill End Price..... 16c

Handkerchiefs Ladies' all-pure linen, hemstitched, good size. 5c value. Mill End 3-Hour Price, each..... 3c

Wash Boilers No. 7 size "Champion" Boilers, made of XX tin, with heavy copper bottom. $1.35 value. For 3 hours..... 98c

Gas Lamps Stand and shade decorated to match, incandescent gas burner, complete with 6 feet tubing. $4.98 value. For 3 hours..... 3.49

Letter Box Plates Bronzed Japan finish, 12c value. For 3 hours, each..... 7c

Sleeve Boards Well finished, 15c value. For 3 hours, each..... 10c

Lower Prices on Beef and Lamb
Fresh Shoulder of Beef, lb..... 10c
Rump Steak, short cuts, lb..... 20c
Porter House Steak, lb..... 20c
Sirloin Steak, short cuts, lb..... 15c
Genuine Spring Lamb, hindquarters, lb..... 14c
Genuine Spring Lamb, forequarters, lb..... 10c
Fresh Killed Fowl lb..... 15c
Corn Beef Brisket, lb..... 10c
Arlington Boston Market Tomatoes, lb..... 6c
5 lbs. for 25c
Finest Crosby Corn, doz..... 20c

Curtain Muslin 36-inch muslin, for sash and long curtains, in figures and stripes, launders beautifully. Value 15c a yard..... 10c

Muslin Curtains Plain sheer organdie, muslin trimmed, with lace and tucks. Ruffles. Value 75c a pair..... 49c

Bobbinet Curtains Flat and ruffled net curtains, trimmed with lace insertion and battenberg edge. Value. $1.29 a pair..... 98c

Japanese Vases Imported Japanese Moon Vases, 12 inches high, richly decorated by hand. Value 49c, at..... 19c

Cake Sets In imported china, comprising one large cake or bread plate and 6 bread and butter plates, beautifully decorated to match. Value 59c. Marked to..... 36c

Corsets Odd lot of Corsets, white only, well made, batiste and coutil. Some have hose supporters. All sizes. Mill End Price..... 25c

Percale Petticoats Of black and white; also tan and white; deep flounce and dust ruffle. Mill End Price..... 29c

Percales The quality that sells at 12½c, in one yard wide, both light and dark grounds, shoe-string fast colors, in remnants of from 2 to 10 yards, 3 hours at, per yard..... 9c
First Floor—Rear.

Economy Linen 36 inches wide. Sold all season for 15c, principally stripes, warranted fast colors, a good fabric for dresses; also boys' wear. 3 hours only, per yard..... 9c
First Floor—Rear.

Chiffon Veils Hemstitched Veils, 3 yards long, in plain, chenille and velvet stitch, black, white and colors. $1.00 value. Mill End 3-hour price..... 49c

Union Suits Women's 50c Union Suits, Jersey ribbed, lisle thread, low neck, sleeveless, knee length, lace trimmed. 50c value. Mill End Price, per suit 27c

Women's Hosiery 35c Hosiery, silk lisles, fast black and tan, fine fashioned, high spliced heels and double soles, 8½ to 10 sizes. Sold at all stands. Mill End Price, per pair..... 15c

19c Hosiery, open work lisle, fast black and tan. For 3 hours, Mill End Price, per pair..... 10c

Hosiery Men's 15c Half Hose, two-thread, fast black, maco cotton, high spliced heels and double soles. For 3 hours, Mill End Price, 4 pairs 25c
Basement Annex.

Soiled Waists Batiste and lawn, very prettily trimmed with Val. lace and hamburg. Values up to $2.50. Mill End Price..... 1.00

Drug Store Fancy patterns in Rubber Bathing Caps..... 17c
Package containing 10 envelopes of best Linen Sticks, regular price 10c a package..... 2c
Wrisley's Virginia Violet Toilet Soap, 2 15c cakes in a box for..... 13c
Schenck's Nasal Wash and Gargle, 25c bottle for..... 20c

Men's Suits Fine variety of gray and black cheviots. Value $5.00. Mill End Price..... 2.85
No Mail Orders.

Blue Serge Suits Men's and Youths' Blue Serge Suits. Values up to $7.50. Mill End Price..... 4.69
No Mail Orders.

Boys' Wash Suits Values up to $4.00. Sizes 3 to 9. Mill End Price..... 1.89

Napier Carpets 18 inches wide. 15c value at, a yard..... 10c

Kitchen Rugs 27x54. 63c value at..... 45c

Wall Paper 6 very handsome patterns in plain and heavily embossed papers that usually retail at from 25c to 50c a roll..... 12½c

Pastel Pictures Natural colorings in landscapes, in handsome gilt frames. Size 26x22. Never sold for less than $3.00..... 1.87

Men's Underwear Men's Real Egyptian Shirts and Drawers. 37½c value. Mill End Price, per garment 18c

Underwear Men's $1.00 underwear, pure Irish linen, plain weave, athletic style. For 3 hours, Mill End Price, per garment..... 79c

Cabinet Hair Pins Extra large 10c box. For 3 hours..... 5c

Tooth Brushes 3 hours only we will sell Tooth Brushes 2 for 5c

Elastic Suits All colors, good quality of elastic, fancy buckles. Each..... 10c

Fruit Knives Pearl handle, silver plated blades, sterling silver ferrules. Regularly sold at $6.00 per dozen. For 3 hours..... 29c

Ribbon Remnants All silk, 4, 5 and 6 inches wide, all colors, for millinery and hair bows. Per yard..... 12c

Toy Department Sets of Shadow Cards. For 3 hours..... 5c
Game of Anagram.. 2c
Jointed Doll and outfit of clothing..... 49c
$1.00 Dressed Rag Dolls..... 59c
Word Building Games. For 3 hours..... 1c

Books Pretty, cloth bound children's books. Just the things for vacation time..... 6c

Stationery A box of fine cloth finished stationery, embossed in three colors from steel die, in any desired initial. For..... 10c

Dresses One-piece House Dresses of fine percale, light and dark colors. $1.00 value. Mill End Price..... 75c

Boys' Blouses 25 dozen Laundered Blouses, a little soiled. Values up to $1.00. Mill End Price..... 48c

Rompers 10 dozen Boys' Rompers in blue and pink chambrays. Values up to 29c. Mill End Price..... 18c

Cretonne Floral and Oriental Cretonnes for portieres and coverings; beautiful patterns; lengths up to 8 yards. Value 15c a yard..... 7c

Groceries
Lunch Cakes, 1 Zu-Zu, 1 Uneeda Lunch, 15c value, for..... 10c
National Biscuit Co.'s Nabiscos at, a pkg..... 7c
Fancy Factory Cheese, strong or mild, regular 20c lb., for..... 17c
Arbuckle's Coffee, regular price 14c lb., for..... 10c
Entire Wheat Flour, regular price 4½c lb., at 10 lbs. for..... 35c
Mammoth Queen Olives, 14-ounce bottle, 30c size, for..... 22c
Nichols' Preserves, 40c size, for 19c
Pure Italian Olive Oil, regular price 95c a qt. tin, for..... 79c
Hacker's Chow-Chow or Onions, a 12½c value, for, a bottle..... 5c
Corn Starch, regular 8c a package, 3 for..... 25c
Pears, 12½c can, for 9c
All our 60c Teas at, a lb..... 47c
Baker's Chocolate, regular price 38c, at..... 34c

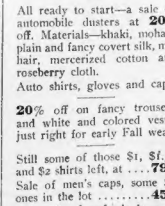

All ready to start—a sale on automobile dusters at 20% off. Materials—khaki, mohair, plain and fancy covert silk, mohair, mercerized cotton and roseberry cloth.

Auto shirts, gloves and caps.

20% off on fancy trousers and white and colored vests, just right for early Fall wear.

Still some of those $1, $1.50 and $2 shirts left, at..... 79c

Sale of men's caps, some $1 ones in the lot..... 45c

Any pair of oxfords here in tan or black, formerly $3, $3.50 and $4, while they last..... $2.45

Leopold Morse Co.

Adams Square

Fine New Furniture AT 50 CENTS ON THE DOLLAR

The only furniture sale in Boston where furniture is being sold at 50 cents on the dollar. Ferdinand's "Blue Store" is holding the greatest furniture sale of the year. Thousands of dollars of fine high-grade furniture from the

Bankrupt Stock of LOTT-ENGLISH FURNITURE CO.

now on sale at the lowest prices ever heard of in the furniture business. Hundreds of people are availing themselves daily of this opportunity; now is the time to furnish your home.

Store Open Monday and Saturday Evenings

FRANK FERDINAND, Inc.

260 WASHINGTON ST. ROXBURY DISTRICT

THE LARGEST FURNITURE STORE IN MASSACHUSETTS

FULL TEXT OF JUDGE MILLS'S RULING IN THE THAW CASE

Court Declares Insanity Trace Lingers in Prisoner's Family, and Believes His Liberty Would Be a Menace to Public Safety.

Continued from First Page

against Thaw that has been handed down by any judge since the two trials of the prisoner. His decision can be summed up as follows:

That the insanity with which Harry K. Thaw was afflicted in June, 1906, the date of the shooting of Stanford White, was a chronic, delusive insanity, generally known as paranoia.

That Harry K. Thaw has not yet recovered and that paranoia recovery is very doubtful.

That the enlargement of Harry K. Thaw now would be a danger to the public peace and safety.

In his decision, Justice Mills said that he based his belief that Thaw had paranoia on a substantial trace of insanity in Thaw's ancestors. He quoted the letter that Mrs. Mary Copley Thaw wrote to Professor Beck when Thaw was eleven years old. In this letter the mother said that she feared her sons might be affected. "Perhaps it is not all badness," she wrote, "but an affection of the brain."

Believed Evelyn Thaw's Story.

The Court laid stress on the fact that Thaw believed the story of White's actions told to him by Evelyn Nesbit. In regard to this, Justice Mills said:

"In 1901 Harry Thaw met Evelyn Nesbit, became enamored of her and subsequently married her. He knew of her relations with Stanford White. She told him various wild and grossly improbable stories of the inception of her acquaintance with White.

"Thaw was far from a moral man, as is shown by the story of Mrs. Susan Merrill, but he had implicit faith in the stories told him by the woman he later married.

"That he should believe these stories is to my mind evidence that he was suffering from a delusion."

Mrs. Mary Copley Thaw, the one pathetic figure in the celebrated lunacy case, mother of Harry K. Thaw, who has expended nearly all of her vast fortune to obtain liberty for her son.

INSANITY RULING IN FAMOUS CASE

WHITE PLAINS, N. Y., Aug. 12.—The following is the decision in full of Justice Mills in ordering Harry Thaw back to the Matteawan asylum:

This is a proceeding by writ of habeas corpus to secure the discharge of Harry K. Thaw from the Matteawan State hospital to which he was committed by Mr. Justice Dowling on Feb. 1, 1908, upon the rendition of the verdict acquitting him upon the ground of insanity of murder in the first degree, in having on the 25th of June, 1906, killed Stanford White in the city of New York.

The history o fthe Thaw case prior to this proceeding is notorious and need not be here recited.

The return filed by the defendant pleads as the ground of Thaw's detention, said commitment by Justice Dowling and alleges: "That the said Harry K. Thaw is now of unsound mind and that he could not now be released from custody without danger to the public peace or safety."

When produced upon the return the prisoner presented to the court his answer, duly verified by him, wherein he denied the allegation in the return as to his present insanity, and affirmatively alleged that at the same time of the issuing of the writ herein "he was sane and of sound mind."

"Never Tried for Sanity."

The answer further denies the validity of the original commitment, and respecting the same alleges:

"The court had no power or jurisdiction to make or issue the same, and the relator (meaning the said Thaw) never was tried for his sanity, upon which a commitment could issue."

This latter contention was expressly made and overruled in the former proceeding before this court, and the ruling here thereon was affirmed by the Apellate Division upon the appeal above recited, and, therefore, that claim will not herein be further considered. The issue thus joined by the return and answer is that of the present sanity of Thaw, or, in other words, whether or not he has now become sane to the public peace or safety.

By the terms of section 454 of the Code of Criminal Procedure, by authority of which such commitment was made, the term of his imprisonment or detention thereunder was only "until he becomes sane"; so that if he has now attained the state of sanity to the degree mentioned the term of his commitment has expired and he is entitled to be discharged therefrom.

Great Mass of Testimony Heard.

The statute (section 39 of the Code of Civil Procedure) provides that upon the joinder of issue in such a proceeding "the court or judge must proceed in a summary way, to hear the evidence produced in support of or against the imprisonment or detention, etc." In obedience to such command this court proceeded with all possible despatch to try such issue. Seventy-seven witnesses have been examined orally and the testimony of fifty-nine other witnesses, given at some one or more of the prior trials or investigations has been read from the minutes thereof under the stipulation of counsel that it shall have here the same effect as though actually given orally by the several witnesses.

Therefore, this court has now before it the testimony of 126 persons, all bearing more or less upon the question to be determined. Whatever may be true of former trials or investigations, it seems plain that all available evidence is now before the court to aid in its determination.

There have been four previous judicial or quasi-judicial determinations of the question of the prisoner's insanity at various times and to various degrees. At the threshold of the consideration of the case here the question of law therefore arises:

"What in this proceeding is the effect of these prior determinations, each and all? At all of them the parties before the court were substantially the same as those before this court now, viz.: Thaw on one side and upon the other the people or their representative, for example, this defendant as the superintendent of their hospital."

Court's Ruling Conclusive.

Ordinarily the determination of a court or judge within its or his jurisdiction and upon the merits is conclusive, at least as to the fact determined, in all subsequent judicial proceedings between the same parties before the same or any other judicial tribunal.

The first of these four prior determinations was the report of the commission appointed by Mr. Justice Fitzgerald during the first murder trial to inquire and advise the court as to the prisoner's then sanity.

Such commission on the fourth day of April, 1907, after due inquiry by the taking of evidence and by personal view and interrogation of the prisoner reported that at the time of their examination then just completed "the said Harry K. Thaw was and is sane, and was and is not in a state of idiocy, imbecility, lunacy or insanity so as to be incapable of understanding his own condition, the nature of the charges against him and of conducting his defence in a rational manner."

Under the statute such report was for a temporary purpose merely, that is, to determine whether or not the trial should proceed, so it cannot here be regarded as an adjudication even as to the prisoner's then condition.

Where Alienists Fail.

Moreover it is quite evident from the testimony of the experts that one afflicted with certain forms of insanity might still be capable of understanding "the nature of the charges against him and of conducting his own defence in a rational manner."

The second of the four prior determinations was the verdict of the jury upon the second murder trial acquitting the prisoner upon the ground of insanity. It seems plain that such a verdict must be regarded here as "res adjudicata" between the people and any of their representatives acting in their interest and the prisoner here, to the effect that he was at the time of the commission of the homicide insane to the degree that he did not then know the nature and quality of the homicidal act he was committing or did not know that such act was wrong.

It seems equally clear that the natural presumption of fact follows that such condition of insanity has continued to the present time. The effect of such presumption is to cast upon the prisoner here the burden of proving that since the commission of the homicide he has become sane to the degree that it is reasonably certain that his enlargement now will be without menace to the public peace or safety.

Where insanity has gone so far as actually to take human life, no sensible person will be satisfied with the evidence of recovery which does not attain to the degree of reasonable certainty.

At the beginning of the trial the court here so ruled, both as to the burden of proof and the degree of requisite evidence. Such ruling was accepted by all the counsel without objection or demur.

Paranoia Clearly Shown.

After carefully considering the mass of evidence before me and the arguments of counsel, I have reached and here state the following as my conclusions upon the issue of fact involved:

First conclusion: The insanity with which Harry K. Thaw was afflicted on June 25, 1906, at the time he committed the homicide, was of the kind known as chronic, delusive insanity or paranoia. This conclusion rests upon the following facts, which appear to me to be clearly proven.

There was in his ancestral blood a substantial but not a very strong trace of insanity. By "not very strong" is meant the fact that no one of his direct ancestors was very insane.

Upon the maternal side two uncles were of unsound mind, each at least for a portion of his life, and on his father's side an aunt was at least an epileptic and perhaps insane, and some more remote relatives were undoubtedly insane, although as to them the evidence is not clear, but that there had been insanity in one of their ancestral lines not common to the prisoner's own descent.

As a young child he was physically puny, exceedingly weak and nervous and abnormally wakeful. Older, he was subject to violent spells, amounting almost to paroxyms of excitement, without any naturally adequate cause.

Thaw's Actions in School.

He attended various schools for different periods from the age of six upwards, but made little progress in study. While at school, especially in his earlier years, he had frequent outbreaks of uncontrollable excitement, in which facial appearance was wild and staring. When he was at the age of ten years (he being now about thirty-eight), his own mother, respecting an attack of violence at school, wrote to the head teacher, Professor Beck, a letter in which she expressed her apprehension "that his mind is more or less unbalanced," adding, "do you think there is any danger of that? the uncle to whom I refer as having become weak minded, was, when a child, subject to just such outbreaks of temper, and therefore I cannot help a horrible feeling of dread."

Older, he attempted special study at Harvard, but shortly left to avoid practical expulsion. Thereafter he made two separate attemps to study law, each of which was soon abandoned. Then followed a period of some ten years in which he seems to have attempted no business, but to have roamed about at will.

Two attacks of at least great nervous outbreaks, if not actual mania, are proven, one at Monte Carlo in 1897 and another in London in 1899, each attendant upon illness.

About 1901 he became enamored of a young woman, Miss Nesbit, whom he afterwards married. She was then, by common reputation, well known to him, the mistress, or a mistress, of Stanford White. She assumed that relation to Thaw, and, obviously to account to him for her former position with White, told him various wild and grossly improbable stories of the inception of that relation.

Although, he, Thaw, evidently himself far from a moral man, and was then engaged or soon thereafter became engaged in practice of a perverted character, as revealed by the testimony of the Merrill woman, which with the corroboration afforded by other evidence in the case appears credible, he gave absolute credence to the tales told him by Miss Nesbit about White. He obtained similar information as to White's conduct with a few other young women, either directly from them or through Miss Nesbit, all of which information was of the same wild and improbable character, evidently, to any normal mind, grossly exaggerated.

To all, however, he gave implicit belief. His mind became absolutely possessed with those stories. He not only believed them in their entirety but he deduced from them conclusions as to the practices of White far beyond belief a normal mind would warrant.

White Belief a Delusion.

From the charges made by those few admittedly immoral women he concluded that White maintained several places in New York city, where he accomplished, by force or by drugs, the ruin of respectable young American girls, as it were, by the wholesale.

Such belief, to such extreme extent, was plainly a delusion.

With it there came to his mind the conviction, also delusive in character, that he had a special mission to destroy White's practices. These delusions had become established, fixed and systematized in his mind prior to his marriage April 4, 1905.

Thaw's Will a Crazy Man's.

This continued, at least until after the homicide. On the day of his marriage he executed his will and codicil. The provisions of the latter were the product of those delusions and plainly the work of an unsound mind. He sought strenuously to execute his mission to destroy White by attempting to institute legal proceedings against him, and to that end employed detectives and appealed for aid to public authorities, but every effort along that line proved abortive, for the simple reason, as he was clearly informed, that in no one of the alleged cases of White's criminal wrongdoing could any substantial evidence to corroborate the women claimed to have been wronged be obtained, the law, in its wisdom, based upon the general experience of mankind, demanding imperatively some such corroborative evidence.

His delusions as to the practices of White were not shaken by the failure of the investigations made by the detectives and public authorities and his delusive belief in his special mission continued to possess his mind.

In that mental condition at the roof garden he came into the presence of White, doubtless unexpectedly, and publicly shot him to death in a spectacular and theatrical manner. In so doing he believed that he was acting as the agent of Providence and performing a praiseworthy act like that of David in slaying Goliath or St. George in killing the dragon.

Delusions as to Matteawan.

Shortly thereafter, when his prosecution was entered upon, his counsel, Mr. Delafield, Mr. Olcott and ex-Governor Black, among the most reputable and able lawyers in the State, called in reputable alienists to examine Thaw and upon their report that he was insane designed to submit him to the examination of other reputable alienists employed by the prosecution with the view that if the latter agreed with the former they, the counsel would ask the prosecuting officer to join in having Thaw committed to an asylum as insane. He at once became possessed with the belief that his counsel and alienists had entered into a conspiracy with the district-attorney and certain friends of White to railroad him to Matteawan so as to avoid a trial, for the sole purpose of protecting White's memory and of saving White's associates from public exposure of their infamous practices.

Such belief that is as to the purpose, was utterly without the least foundation, and a clear delusion.

All this according to the weight of expert testimony is plainly the history of a paranoiac.

This court concludes, therefore, that Thaw's insanity at the commission of the homicide was of the kind known as "paranoia," and not at all of the "brain storm-sane-half-a-minute-before-and-sane-half-a-minute-after" variety, if any such variety really exists.

The verdict of the jury was plainly warranted by the evidence, not merely as an expression of reasonable doubt, but even as an affirmative finding of the fact of insanity.

It is true that the new testimony upon this trial introduced in behalf of the prisoner tends materially to vary the history of his early life as above stated. I am convinced, however, that in such variance it is very largely mistaken; and that the testimony upon that point given at the second murder trial by mother, nurse, family physician and teachers is the more credible. The prisoner and his family at that trial presented such evidence to the jury as true, and upon it sought and very likely secured his acquittal. In any proceeding now the court must view with close suspicion any new evidence in his behalf trying to change the facts as proven at that trial, also in his behalf.

Thaw Has Not Recovered.

Second conclusion: Harry K. Thaw has not recovered from his insanity above stated and defined. This determination is made upon the following grounds:

First ground: All the experts agree that in a case of true paranoia recovery is very doubtful. Some of them testify that the percentage of recovery is only from 1 to 2 per cent.

The utmost suggestion was of from 8 to 10 per cent, or thereabouts, claimed to have been shown in some report by the State Commission in Lunacy, which report, however, was not submitted to the court. Manifestly in view of the short or at least not long period of three years at the most which has elapsed there is certainly no presumption of recovery from the lapse of time alone.

Dr. Baker's Opinion Respected.

Second ground: The court is disposed to pay great respect to the opinion of the hospital authorities here—of Dr. Baker. TURN RULE FOR ADD

The hospital physician had actual charge of Thaw there. All such authorities are public officers with no conceivable motive except to do their duty. In the absence of clear contrary evidence, none such here appearing, it must be assumed that Dr. Baker has been entirely honest and sincere in his conduct and testimony. While he frankly admits that upon his own observation alone, the prisoner having, except for a short period at first declined upon the advice of counsel, to answer the doctor's questions, he, the doctor could not decide whether or not Thaw is now insane; yet he testifies that upon his observations with the previous history of the case as revealed at the second murder trial, he is clearly of the opinion that the prisoner is now insane to the degree that his discharge would be dangerous.

Point in Thaw's Favor.

While paying this high regard to Dr. Baker the court is by no means satisfied with the treatment which Thaw has received at Matteawan since his return there in October last after his unsuccessful attempt in the courts then t oobtain his freedom. No one could help being greatly moved by the the deep and manifestly unfeigned distress of the mother when as a witness she narrated that treatment, telling his story that after his return in October last to the institution he was refused his former comfortably furnished room, compelled nightly to undress in the ward in the presence of fifty or more unquestioned lunatics, and then made to pass through the infirmary, between rows of cots, with the sick in them, to his room with the bed as its sole article of furniture, and remain in darkness ten hours, from 8 p. m.

In considering this narrative doubtless allowance must be made for the mother's feelings. It must be understood that Thaw is not in the hospital as a criminal to undergo punishment. The jury, supreme authority in the matter, has, by it's verdict declared him innocent of any crime in the matter of homicide; and their verdict must be respected, at least by all public officials. In the hospital he must be regarded as an unfortunate person afflicted with mental derangement, there not to be punished for any crime but solely to be cared for and guarded so that he may not injure another or himself, but always with the distinct hope that he may ultimately be cured, however great or small, that hope may really be.

Thaw Wealth a Bar.

It is well, doubtless, that care should be exercised by the authorities that Thaw be not favored because of the wealth and social position of his family. It is equally well, however, that care be exercised that he not be treated any worse upon those accounts. It may be well this this court in the exercise of its plenary chancery powers, has the authority by order to make specific directions as to the treatment of an inmate in such an institution.

However, that may be, I venture to suggest to the authorities there that, when he is returned to heir custody, the privileges, so-called, which he was permitted to enjoy in his first three months stay there be restored to him if such a procedure be not found to be clearly incompatible with discipline.

And further that his venerable and most esteemable mother be at all times treated with the utmost possible consideration. Her sorrowful condition commands the profound sympathy of every normal mind.

Third ground: In view of the leading traits of paranoia, the lay testimony given by so many entirely respectable and credible witnesses, showing rational conduct on the prisoner's part in the Tombs, at Matteawan and in the Dutchess and Westchester county jails is not of commanding force.

The traits have referred to: (1) that the disease may be subject to long periods of remission; (2) that one afflicted with it can by design, conceal his delusions for long periods, at least until a late stage of the malady, and (3) that until far advanced it may not perceptibly weaken the general mental power, so that the mind of the person afflicted may appear normal and even bright, especially apart from matters connected with the delusions and may even upon the basis of the delusive beliefs reason logically and acutely.

Weakness of Lay Witnesses.

The great mass of the lay witnesses, in talking with him, purposely avoided all allusion to his trouble, as they termed it—that is, the homicidal act and his delusive beliefs. Those who did touch upon such matters did so very lightly. Moreover, according to his own statement, he refused, by advice of counsel, to talk upon these subjects, and especially did he refuse to talk to Dr. Baker.

However eminent the counsel who gave such advice may be, I think that the same was mistaken. Had Thaw frankly answered Dr. Baker's questions at Matteawan, it is not impossible, although improbable, that the doctor's attitude would have been different.

The contrast between Thaw's talks with lay witnesses upon other subjects and his writings upon the matters affecting his delusions is manifest and great. For example, no one can carefully read by himself as I have done the "instructions to Delmas" prepared by Thaw in the early part of 1907, and here ... not be convinced that ... written by him are the ... sound mind charged w... the killing of White w... dence and entirely pra...

Dr. Evans's "Diff..."

Fourth ground—The testim... alienists called for the defend... the present, seems to me, upon ... more convincing than that of th... for the prisoner. It takes fairly ... count the previous history as her... and in the case of each witness ... mony is consistent with his ow... attitude in the case. Of Thaw's ... Dr. Evans experienced great dif... reconciling his present opinion ... previous attitude in connection ... homicide trials, and to my mind ... entirely succeed in so doing. Fr... Harris's cross-examination it was ... that he does not think Thaw wa... really insane, whereas, as above ... this court is bound here to assume ... was insane when and to the ex... clared by the verdict.

My mind was much impresse... testimony of the local expert, Dr... who had long and great practic... ence in actually dealing with cas... sanity, real and suspected, whos... conservative judgment thereon an... eminent candor as a witness h... been well known and highly ap... by me. I have not the least doub... correctness of his narrative of his ... tions or of the sincerity of his ... sion; but upon the cross-exami... appeared that he had not been f... with the full history of the case, ... sides he was not present in court ... to the examination of Thaw as a... here.

Thaw and His Lawyers.

Fifth ground: Upon my own pers... observation of the conduct of Thaw ... actions and speech in the courtroom, ... o nand off of the witness stand, I ... been impressed that he is now of uns... mind.

He was exceedingly nervous, very frequently interrupted counsel with suggestions.

It is not uncommon for a cli... trial to press upon his counsel su... as to the conduct of the case, ... haps to the real determent of th... cause and the mere doing of such ... of course, cannot be taken as a pr... sanity but, in a long experience ... I have enever known a client to ... nearly as much as Thaw did it ...

Upon his examination it became ... even by his own admission that ... his former beliefs as to the evil ... of White just as extremely and ... strongly to-day as ever.

If those beliefs constitute ... sions in his mind when h... mitted the homicide they ... same now. While he has now ... evidence against White th... had then, it is all of the same ... acter; and neither alone, no... what he previously had, wa... his extreme convictions.

FALL KILLS HERMI...

KITTERY, Me., Aug. 12.—Holman ... a hermit, eighty-five years, was foun... on the wharf in the Piscataqua Riv... day, where he had fallen while haul... a boat. As he fell he must have str... his head, from the effect of which h...

Business Notice.

CASTORI...
For Infants and Children.
The Kind You Have Always Bo...
Bears the Signature of Chas. H. Fl...

Regal Cloak Co.
543 WASHINGTON ST.
JUST TWO DAYS LEFT
And then we'll have to vacate that Boston Theatre lobby, which has proven to be the busiest bargain spot of Boston's shopping district.
Come Friday and Saturday and take away the balance of the stock at less than cost of materials!

The Most Marvelous Hat
It Weighs 7 Pounds
It Costs $2,000
See its picture and read what it is made of and who wears it. Every woman who wants a new Fall hat will get keen enjoyment out of this article in the
Sunday Boston American

Woodbury's Facial Soap has all the excellence of a perfect toilet soap added to its healing and antiseptic qualities. It is safe for the face.

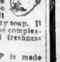

No matter how dainty or delicate your complexion may be it is safe to use Woodbury's Facial Soap. It is vastly different from the ordinary soap. It is a skin tonic. It reinvigorates the complexion and restores all its youthful freshness and beauty.
WOODBURY'S FACIAL SOAP is made from the formula of the famous dermatologist and represents years of personal experience treating the skin.
The Woodbury trade mark appears on every wrapper. Be sure it is on the soap you use.

Shop at Butler's 90 Tremont St.
MERCHANTS STAMP
Prices Speak Louder Than Words
FRIDAY BARGAINS

Sheets and Bed Spreads
Sheets—Bleached "linen finish" Sheets, 2¼ by 2½ yds., centre seam, value 50c. Friday, each 39c
Bed Spreads—Full size knotted fringe crochet Bed Spreads; also hemmed Spreads; good value at $1.50. Choice Friday 1.19

Imported Lace Chemisettes of fine Point Venise, Batiste and Irish Crochet patterns, extra lengths, with Gibson collars; values up to $1.25. Special, each, 59c

Large Lace Coat and Dutch Collars, of Venise lace, 10 extra good patterns; values worth less than $1.00. While they last, each 59c

Cowhide Bags
Real Cowhide Sewn Edge Bags, brass lock, linen lined, each 3.49

Real Cowhide Bags, hand sewn edges, solid brass locks. Value $5.50 4.98

Long Lisle Gloves
16-Button Fine Quality Lisle Gloves, mousquetaire wrist, in black and tan. Value 50c. 25c

Muslin Underwear
Corset Covers (like illustration), fine lace insertion and two rows of beading with lace edge in front, lace and beading in back, ribbon all around; regular 25c goods. Each, 19c

Combination Suits (like illustration), front of fine eyelet embroidery, ribbon in back, ribbon with French yoke and ruffle. 79c

Girls' Middy Suits
Sizes 6 to 12 Years.
Thoroughly made, good full skirts; in white, with blue collar and skirt; has shoulder straps; sizes 6 to 12 years. 98c

WARNER'S RUST PROOF CORSETS
Marked Down From 1.00 to 69c
Made from best quality batiste, medium length, hose supporters attached, lace and ribbon trimmed; will fit most figures. A real corset bargain. 69c

Initial Handkerchiefs
Ladies' Initial Handkerchiefs, with narrow hemstitched edges; put up in dozens in a pretty box; a great bargain. Each, 5c

Waists
Waists of dark percales, mostly blues, ... 25c

Checked Rompers
Collarless, well made; finished seams; sizes 1 to 3 years. Worth 50c. 29c

SUMMER DRESSES
Marked Way Below Cost

Ladies', Misses' and Girls' Dresses—Made in a large assortment of pretty lawns, ... 1.98
Handsome New Fancy Dresses—Made of very fine plain or stripe gingham or chambray, beautifully trimmed ... Special, each. 2.98

$5.00 New Plaited Voile Skirt $2.98—This new plaited Voile Skirt made in the latest Fall model, trimmed with buttons and seven rows of wide and narrow folds ... For Friday, special, 2.98
$2.00 Lawn Dresses ... 69c
$5.00 Rain Coats $1.98 ... 1.98
Girls' Middy Skirts, 75c
Long Lawn Kimonos, in figured or stripes, extra full. 39c

KEEP COOL UNDERWEAR
Men's Nainsook Coat Cut Shirts and Knee Length Drawers 25c

Men's Fancy Half Hose
New Imported Fine Silk Lisle Socks, in all the new Spring colors. Marked at ½ price 15c

Shoe Department
Genuine Barg...
700 Pairs Men's Satin Ca... ... For Friday. 89c
800 Pairs Boys' Satin Calf ... 1.39

Ladies' $2.00 Dongola Rubber Heel Oxfords. For Friday 1.39
Real Leather Suit Cases
Made full size, brass lock and bolts, ... leather corners, linen lined. Value $4.00 2.98
Children's Stockings, 6c Pr.
Fast black, fine ribbed, light seconds, sizes 5 to 9½. Worth 12½c a pair.

Don't Forget! Double Stamps Mornings

MAYOR BROWN ...SURES HIS ...OLICE BOARD

n. Leonar... pire, or... Bat...

...WELL, Aug. 12.—Mayor George H. ..., astonished Lowell to-day in appointing his own Board of Police Commissioners ... particular by administering to the ... men a severe censure. The Mayor ... Policeman Patrick H. Bagley dis... ...ged because he insisted that Bagley assaulted a citizen. After an ex... ...mation into the case the policeman was ...pletely exonerated by the board, and ... continued to serve the city.

This settled the policeman-mayor, and ... he sent them a long letter in which ... did:

"I ... by only regret is that a wrongful ... pression is given to the public by ... hasty action in completely exon... ...rating the officer when by taking the ...tter under advisement the effect of ... honest motive would have been felt, ... discipline of the department ele... ...ted to a higher standard of effi... ...ency, and a more courteous treatment ...orn to the chief executive of the ...ity by ...

"I was extremely disappointed in ... ur action. I shall continue to act in ... official capacity on all matters per... ...aining to the interest of the city, and ... maintenance and discourteous spirit ... shown by an officer in the service of the ...mmunity will not be tolerated by me.

...TANDING SENTENCE FOR WIFE BEATERS

Six months is the stock sentence for wife ...beaters who face Judge Charles M. Bruce ... the Malden District Court.

"Have you heard what the Malden Court ...gives to wife beaters?" asked Judge ... Bruce when Philip Goldstein was arraigned ... for ... him, charged with assault upon his ... Ethel. When Goldstein appeared in the ...rt ... ...ve, Judge Bruce replied that it was ... months in the House of Correction."

...ge Bruce then ordered Court Officer ...am Killion to look into the matter and ... the house and find out the circum... ...stances there. Goldstein, his wife says, ...rack at a pan of hot grease on her and badly ...ed her right arm. Officer Killion will ... it to the court on Saturday morning, ... Goldstein will be before the court ... for sentence.

SUNDAY AMERICAN Want Ads. ...ing Monday Morning Returns.

...CHILDREN HURT AT ...FIREMEN'S PLAYOUT

...ALEM, Aug. 12.—Following a playout ... the veteran firemen, the men seized a ... to pull the tub of White Angel to the ...gine house. Several children rushed to ...rd the rope to help and in the excite... ...nt a number were knocked down. Be... ...re the engine could be stopped the ...heels had crippled Joseph Arbesteren of ...9 Becket street, Kate Incaskaving of ...100 Derby street, and Pauline Lukasy ...No. 26 Derby street. The first two ...ere removed to the hospital.

...OORS REPULSED WITH GREAT LOSS

...PENON DE LA GOMERA, Morocco, Aug. ... The Moorish force which tried to cap... ...ish down yesterday has been driven ... with great slaughter by the Spaniards ...ing ... has sought shelter in the hills. At Mc... ...prisoners ... six Moors were killed.

...iabetes Cured Gained 30 lbs.

...r. Chas. F. Clark, a well-known ...itizen of Springfield, Mass., who suffered for three years from Diabetes and tried many remedies in vain, says that Warner's Safe Diabetes Cure has permanently cured him.

On June 14th, 1909, Mr. Clark ...he wrote us:—"I was taken sick with Dia... ...etes about three years ago. I tried dif... ...ent doctors and medicines, but found ... grew ... relief until ... began taking ...rner's Safe Diabetes Cure. I have ...for ... ...ten fourteen bottles and have been on ... diet, eating only foods which were ...ommended on your circular. I am ... ...ng perfectly well, and have none of ... symptoms of Diabetes, do not pass ... sugar whatever. I wish to thank ... for the benefit I have received from ... using your medicine. I am pleased to ... ...ecommend your medicine to any one ... ...icted with Diabetes, and you may use ... letter as a testimonial for publica... ...ons." ... ...I weighed two hundred and eighteen ... ...ounds before taking sick and dropped ... one hundred and thirty-one pounds, ... now I have gained thirty pounds ... taking your medicine." CHARLES ... CLARK, 38 Princeton Street, Spring... ...eld, Mass.

ANALYSIS FREE.

If you have any doubt as to the de... ...elopment of disease in your system, ...Aberdeen a sample of your urine, putting ...s name and address on the package. Early ...our Medical Department, and we will ...d it and send you a report, with ...ice and medical booklet free.

...ARNER'S SAFE DIABETES CURE ...old by druggists everywhere.

Constipation and Biliousness. WARNER'S SAFE PILLS, purely ...egetable, sugar-coated, absolutely free ...rom injurious substances, a perfect lax... ...ative. Indigestion, Biliousness, Liver and Constipation. They do ...ot gripe or leave any bad after effects. ...0 cents a box.

...ial Bottle Free. To convince ...ll sufferers ...n Diabetes that WARNER'S SAFE ...ABETES CURE will cure, a trial ...ttle and sample box of Warner's Safe ...ure will be sent absolutely FREE OF ...HARGE, postpaid, to any one who ...ill write WARNER'S SAFE CURE ...O., Rochester, N. Y., and mention hav... ...ng seen this liberal offer in the Boston ...merican.

PERSIA'S BOY SHAH ATTEMPTS TO END HIS LIFE

Ahmed Mirza, boy Shah of Persia.

ST. PETERSBURG, Aug. 12.—Dispatches received from Teheran, Persia, say that the young Shah recently attempted suicide when told that his deposed father was to be exiled. He may abdicate. A brother of the deposed Shah is marching on Teheran.

ROUND OF PLEASURE AT WONDERLAND

The "Alice in Wonderland" parade and spectacle, which for two years delighted old and young during Wonderland's closing weeks, was but an ordinary thing compared with the great Cinderella parade and stage production now being given at Wonderland every day at 2:30 and 8:30 p. m. In the spectacle are fifty most talented young girls from all over Chester Bedou, and a new feature is the Florodora number, in which twenty boys and girls sing and dance. The brilliantly costumed throng seem like a chapter from some fairy book.

Cinderella is drawing the biggest afternoon crowds since the opening season of the park three years ago, when everything was novel. The management intends to improve the Cinderella production until it will be the last word in open air free park shows. Wonderland is making a specialty of sea-food dinners at moderate prices at the big restaurant, the ballroom is one of the largest and coolest in the parks this Summer, Teel's military band and O'Connor's orchestra are always up-to-date, while the combination fifty cent tickets, giving free shows and park admission go better every week.

Over all this is the weekly visit of the SUNDAY AMERICAN Outing Club with its 10,000 members on Monday and Tuesday, all provided with free tickets to the park's leading attractions. Next Sunday's BOSTON AMERICAN will publish fourteen Wonderland free tickets, good for park admission and the vaudeville absolutely free, and the others half-fare to twelve of the park's leading shows and rides. Order the SUNDAY AMERICAN in advance and make sure of the tickets.

87,000 APPLICANTS FOR FEDERAL LAND

SPOKANE, Wash., Aug. 12.—Everything was ready to-day for Judge Whiten and his assistants to remove the covers from fourteen large cans, containing 87,000 applications, for Flathead reservation lands. The three girls who have heretofore officiated will then begin the drawings. Fifteen hundred names will be drawn to-day, 2,500 on Friday and 2,500 on Saturday, making 6,500 for the 3,000 claims on the reservation.

CHARMING ROMANCE—"Man, Maid and Model." Read the SUNDAY AMERICAN.

SCOTS' SOCIETIES IN A BIG PARADE

PROVIDENCE, Aug. 12.—The Scottish societies all over the State are celebrating Scotch Day here to-day. Over 400 members took part in a parade and then went to Rocky Point for a clam bake and athletic games. Robert Burton was chief marshall of the parade. He was followed by the Highland Dress Association of Boston, The British Veteran's Association of Providence and Clan Cameron and Clan Fraser, both local organizations.

DEATH SUSPECT IN LUMBER CAMP

WOODSTOCK, N. B., Aug. 12.—Alexander Macalli, for whom the authorities have been searching on a charge of having murdered Nicholas Legay, was captured late last night at Brown's siding, near Bath, where he had, hidden in an Italian camp. Legay died at a hospital following wounds received in a fight in an Italian lumber camp near here several days ago. Macalli was brought here to-day.

SETH LOW MAY GET BRITISH MISSION

NEW YORK, Aug. 12.—Seth Low, formerly Mayor of this city, declined to-day, at the Summer home in Bedford, N. Y., to discuss a report from Washington that he may be the next Ambassador to England. "I am not at liberty to deny or confirm the report," he said. "I do not care to discuss the matter."

SUNDAY AMERICAN Want Ads. Bring Monday Morning Returns.

CHAPMAN COMING HOME.

Dr. J. Wilbur Chapman and Charles M. Alexander, with their company of evangelistic helpers—all of them familiar to Bostonians through the remarkable revival they conducted in this city some months ago—leave Australia to-day on their way home.

MOTHER IS AVENGER OF DEAD GIRL

ROCHESTER, N. Y., Aug. 12.—"My daughter's murder must be avenged. If the police do not arrest her murderer today I will start out myself and look for him," declared the mother of seventeen-year-old Anna Schumacher, who was slain in Holy Sepulchre Cemetery and her body buried in a shallow grave.

"We shall spend every dollar we have to run down the murderer," said one of Mrs. Schumacher's daughters, "and if we find him there will be no need of a trial."

This sentiment was echoed on every hand to-day, and if the slayer of the girl is caught the authorities will have hard work to prevent a lynching. The police believe that the man will be captured to-day.

A posse is in pursuit of a man who answers the description of the person who was last seen with Miss Schumacher in the cemetery. This man was seen in Greece, a town near here. That the fugitive is the slayer of the girl or knows something of the killing the police declare that they are positive.

He looks like the man seen in the cemetery with the girl, and his clothing, with the exception of the hat, is the same. He evidently escaped from Rochester on a train, having been first seen in Greece when he was ejected from a car, and hastened to ward a woods. Persons who saw him add and read descriptions of the man seen in the cemetery with Miss Schumacher saw at once a striking resemblance, and immediately notified the police. They gave chase, but the man had a good start on them and was soon lost to sight in the woods.

The news was immediately telephoned to Rochester and the sheriff and posse hastened to Greece. The small police force of the village was not sufficient to surround the woods and the man might have escaped. All trains are watched.

The authorities are certain that even if he has escaped from the thicket he has not gone far and will soon be in custody. All trains entering Greece are being carefully watched for the fugitive and conductors and other train men have been instructed to hold any man stealing a ride.

START INQUIRY ON BATHHOUSE AWARD

The Finance Commission is giving a careful examination to the award by the Board of Bath Trustees of a contract for the East Boston bathhouse to the second lowest bidder. The reason given by the bath trustees for not awarding the contract to the lowest bidders, Mack & Moore, was that a building constructed by the firm for the department had not been satisfactory. Officials later found that the building was all right.

ELOPEMENT BY CHAPERONE—Charming romance in the SUNDAY AMERICAN.

LAMP EXPLODES IN TENEMENT

Early to-day a kerosene lamp exploded in the rooms of David Levine, on the top floor of the four-story tenement, No. 35 Village street, Dorchester. The man ran downstairs, shouting to the other tenants on his way out, and by the time No. 206 The firemen extinguished the fire with a score of chemicals. The damage will amount to about $30.

TRICKS OF BEAUTY—Mme. Cavalieri, the world's most perfect woman, will open new beauty secrets in the SUNDAY AMERICAN.

BLINDED BY ROCKET; SUES FOR $210,000

Suits for damages totalling $210,000 were filed to-day by Mrs. Francis A. Kerr of Neponset and her husband, Francis A. Kerr, as the result of the town fireworks display in Brookline on the Fourth of July one year ago. Mr. and Mrs. Kerr are taking an auto ride through Brookline when, they claim, a sky rocket came down and struck Mrs. Kerr, causing her permanent blindness in one of her eyes and the loss of several teeth. The suits are brought against the town of Brookline, the National Fireworks Company, and the National Distributing Fireworks Company.

Nervous? Sleepless?

Knocked out by hot weather? Sanford's Ginger will put you on the track again. It overcomes exhaustion, allays nervousness, centers the blood at the stomach and promotes refreshing sleep.

Sanford's

Ginger quickly checks disturbances of the stomach and bowels due to excessive heat, unexpected change of temperature, and unripe fruit, bad water or unwholesome food. Delicious, refreshing, strengthening and always healthful.

Look for the Owl Trade Mark on the wrap per, lest you get a cheap, worthless substitute. Forty years the standard of purity, flavor and strength. A delicious combination of ginger, aromatics and French brandy. Sold by druggists and grocers everywhere.

Parents! Read This!

The Weirdest Child in the World. Read the Fascinating Article in the

Sunday Boston American

No Father or Mother Can Afford to Miss This

Store Closes 1 P. M. Saturday

The Coolest Store in Boston

GILCHRIST CO

Washington and Winter Streets, Boston

Store Closes 1 P. M. Saturday

Friday & Saturday Specials

Two-Piece

Outing Suits

With 36-inch Hipless and Semi-Fitted Coats. Heretofore sold at $5.95.

$1.98 *As Illustrated.*

Large variety of splendid styles made of excellent linene in solid color and striped effects.

We want you to note the tailoring of these suits—it's uncommonly good for suits to sell at the original price. Now $1.98—GREAT BARGAIN.

Coats are most effectively and fashionably trimmed, and the skirts are the latest gored flaring models, an drimmed to match the coats.

The linene is a quality that launders very well.

Women's Fine Linon and Lawn

Jumper Dresses

As Illustrated. **98c**

These are $3.95 dresses. The value is decidedly good at that price. Sale price, 98c, is considerably less than half, giving you an unusual bargain.

The lawns and linons are in the most desirable striped and figured effects, and solid colors.

Dresses are made in tailored effects, and of several styles we illustrate one.

The quality of materials and the character of the workmanship will satisfy very exacting tastes.

They'll make most convenient house dresses—be sure and see them—98c to-morrow.

Men's Bathing Suits Navy; good quality; regular price $1 per suit, for **79c**

Back Combs Fancy styles. Regular value 25c and 50c. Special at **9c**

Hat Pin Metal Rose; regular price 25c. Special at **10c**

Vanity Bag Silver plated. Value 50c; special at **19c**

Hand Bag Leather lined, with purse; value $1.50, for **95c**

Elastic Belt Fancy style, all colors; regular price 50c, for **23c**

Women's Vests Jersey, extra size, sheer, cool lisle thread, low neck, sleeveless. Regular price 25c each, for **19c**

Women's Underwear Jersey pants, knee length, lace umbrella style; perfect regular sizes. Actually worth 50c pair, for **29c**

Women's Hosiery Imported lisle thread, outsizes, lace open-work designs, Hermsdorf dye. Fast blacks; regular price 50c pair, for **29c**

"Sample" Hose In black, tan and other colors, plain and lace; reliable first grade qualities; regular price 29c and 35c pair, for **19c**

Dress Shields Odorless, double covered; value 25c pair, for **10c**

Black Taffeta Silk 36 inches wide, soft, bright finish; regular $1.25 yard quality, for **69c**

Rough Weave Pongee 24 inches wide. A genuine 50c yard quality, for **29c**

Messaline 19 inches wide, hair line stripe. A genuine 75c yard quality, for **59c**

Silks Including taffeta, peau de cygne, liberty satin, messaline and crepe de chine; values up to 89c yard, for **29c**

Black Peau de Cygne 20 inches wide. A genuine $1.00 yard quality, for... **69c**

Black Bengaline 20 inches wide. A genuine $1.25 yard quality, for... **79c**

Bay Rum 8 ounce bottle; special at **10c**

Petroleum Jelly Regular 25c jar; special at **10c**

Hair Brush Bristle, with white back. Regular price 50c, at **29c**

Nail Scrubs Value 19c and 25c each, for **13c**

Tooth Powder Peroxide; regular value 25c, for **10c**

Suspender Webbing To sew on hose supporter; value 25c, for **9c**

Hammocks Made of fine Canvas weave; value from $3.00 to $4.50, for **1.95**

American Lady Corsets

$1.00, $1.50 and $2.00 kinds . . 79c

They're all perfect.
And all this season's styles.
This make of corset is so well known and so popular that the 50 dozen we have for the sale will not last long when the eager crowd gets around them.
—3rd Floor—Corset Department.—TO-MORROW—Come Early.—

Embroidered Underskirts, 69c

All of Regular $1.00 Quality

All white. Made with top of good heavy durable white cotton with deep flounce of lawn, which is trimmed with four-inch embroidery edging. This is a FRIDAY ONLY offering and one we know you'll appreciate.

Children's Chambray Rompers

Only a few of this lot left, and hence the reduction from 75c. The chambray is of splendid quality. Made in square neck effects. Colors are tan, blue and red. Well made checked gingham rompers at the same price—reduced from 75c. **39c**

Tub Dresses Reduced

For Girls 6 to 14 Years

$1.19

Reduced from $2.75. Illustrated above.

They're nice dresses and $2.75 isn't too much for them. We're closing out all summer dresses, and made the reduction big to do it quickly. Good chance to buy school dresses. Made of ginghams, chambreys and percales in a large variety of patterns and colorings. Both high and low neck styles.

For Girls 2 to 5 Years

59c

Reduced from $1.25.

Charming little dresses for the little ones. The percales, ginghams and chambreys are of good quality, and in the collection there are many patterns and color combinations. You know very well you cannot make dresses of this kind so cheaply. We'll save you the trouble and give you a big bargain also. Choice of high or low neck models.

Madras Waists, 89c

Four pleasing styles. You can see $1.50 worth in every one of them. You can find the same kind of waists selling about the city at $1.50. The madras is in pretty figured effects. The fit and workmanship of these waists will be found satisfactory—the best obtainable in waists at the original price. The madras is an imported material.

Dressing Sacques

39c

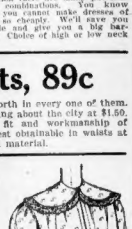

Sacques of the same material and from the same maker we have sold all season at 59c. Just like the picture. Made of nice sheer dotted lawn, with neat figures in black, pink and blue. The colors are fast. Collars and cuffs are trimmed with neat lace edging. Sizes run 36 to 46, but they're going to sell so fast to-morrow you'd better come early and be sure of your size.

A Summer Dress for 96c

Only a few. Made of fancy lawns in pink and blue. Dresses nicely made throughout and with yoke. Both yoke and sleeves have lace trimmings.

Infants' Muslin Bonnets

None of this lot sold this season under 39c. There is a big assortment of styles—all of them fittingly charming for the babies. The collection is made up of broken lines and sizes, which accounts for the very big reduction **17c**

Matting Suit Case, $1.69

(Sold regularly at $2.50.)

Save money on your vacation suit case. Nice, neat case, 24 inches long, with inside pocket or shirt fold, and outside straps. Lined with plaid linen. At $1.69 to-morrow and Saturday Only.

Double Stamps Every Forenoon

Cretonnes and Silkolines Actually worth 12½c and 15c per yard, for **9c**

Mitred Rugs In various sizes; regular value from $2.50 to $3.50. Special at **1.75**

Boys' Colored Blouses All sizes; regular price 50c each, for **39c**

Boys' Khaki Pants Knickerbocker style; regular price 75c pair, all sizes **49c**

Boys' Wash Suits Sizes 3 to 10 years; regular price $1.50 and $2.00 per suit, for **95c**

Boys' Wool Suits Sizes 3 to 16 years; regular price $3 per suit, for **1.95**

Boys' Wool Suits Sizes 3 to 16 years; regular price $4.00 per suit, for **2.95**

Boys' Wool Suits Sizes 8 to 17 years; regular values $5 and $6, for **3.95**

Veilings Odd lots, in black and colors, plain mesh, variety of effects; values up to 25c yard, for **10c**

Women's Gloves Silk taffeta and Milanese Hale, 16-button mousquetaire wrist; colors black, white, tan and gray (broken sized lots). Regular values 65c and 75c pair, for **25c**

(No mail orders.)

Serge Suitings 42 inches wide, cream, hair-line stripe, good weight and crisp finish, all wool. A genuine $1 yard quality, for.. **69c**

All Wool Serge In popular and serviceable shades of navy, myrtle, brown, reseda, etc., suitable for school wear. A regular 69c yard quality, for **43c**

Black Batiste 42 inches wide, showing a raised stripe in a shadow weave, very neat pattern, all wool. A genuine $1 yard quality, for **59c**

Dress Goods Clearance plaid suitings in light and dark colorings, including end lengths. Special at, yard **10c**

Organdie Muslin White, printed with handsome floral designs; regular value 12½c per yard, for **7½c**

Diaper Cloth 18-inch, all up in ten-yard lengths, in sealed packages; special at **39c**

Women's Oxfords White Canvas Oxfords and Gibson Ties, ends of regular lines and manufacturer's lots (sizes slightly broken in each style). Value $1.50 and $2 pair, **79c**

Children's Low Shoes Factory lot of Educator Oxfords and flexible sewed strap pumps, in tan and black leathers; sizes 5½ to 10. Regular value $1.50 pair, for **79c**

Children's Canvas Ties White Canvas Blucher Ties, with serviceable leather soles, in sizes 8½ to 13½. Regular value $1.00 pair, for **69c**

POLICE DISCIPLINE LOOSENS UP; LID IS OFF AGAIN IN BOSTON

Almost as if by special permission the hordes of women street walkers who infest Washington, Boylston, Tremont, Eliot, Beach and neighboring streets made their appearance again last night. A large number ventured out Tuesday evening, but apparently they were a little ahead of the schedule and they were quickly ushered back into their holes. Not, however, until two of them managed to touch J. Edwin Leighton of Everett for his bank roll, right under the shadow of the Hotel Touraine. The police made no arrest in this case, but did not recover the stolen money, which the woman seems to have slipped to a confederate.

An incident showing that somebody high up has concluded to ignore the storm of criticism and has incidentally encouraged the burglars to get back on the job was the bold looting of the apartments of Ralph Thompson at No. 47 Falmouth street, Back Bay, Tuesday night. Money, a watch and other jewelry were stolen from this place.

Convictions Can Be Secured.

The Watch and Ward Society continues to secure convictions daily against the monsters who debase and ruin boys and girls with their infamous cocaine traffic, but the police doggedly decline to co-operate save to serve warrants, and they do this only because the courts in express terms "command" such service. Secretary Chase has managed in a month to send several of these scoundrels to jail for terms as long as six months, while the police reply to agonized fathers and mothers who rue their boys and girls on the road to perdition in their old and familiarly stereotyped phrase of:

"Bring us the evidence and we will act."

The AMERICAN gives a few more letters from citizens and regrets to say that it has not the space to give the letter from "Station 10" in full. The writer of this is apparently a policeman who wants to be fair, and as he represents the arguments of hundreds of his decent comrades the AMERICAN gives his second letter the privilege of publication, despite the fact that more than 200 letters from citizens await their turn. "Station 10's" communication follows:

Letter from "Station 10."

Editor BOSTON AMERICAN:

The writer, whose communication you so kindly published on the 6th inst., desires to state as follows:

If, as you claimed editorially, and thereby considerably exaggerated matters, inveigh against the "system" only, why do you publish letters portraying acts of individual officers?

Why not, since individual officers are inveighed against, advance some work of honest officers, as the arrests by Patrolmen McCarthy and Wallace of Division 10 yesterday? It would balance the scales and help the public realize that despite the "system of ROME" of your disclosure, there really are hundreds of efficient men on the force.

To show that the writer of this letter is unbiased in his views, he states unqualifiedly the following, viz.: that had he the right there would be two names placed on the suspension list till the parties knew more about police work, their duties and powers than merely to pull a rope.

Germane to esoteric trials, let me say that any committee should not allow some disinterested persons to be present, if for no other reason than to give an accused officer a fair trial.

Let the writer say that while he understands your attitude must cheapen many of the public do not. Don't you think that in your editorial you might have said in a much clearer way that while it was the "system" you were hurling invectives at, you would refer to acts of individual officers only in so much as they were relative to the present scope of administration?

Again, there are loafers, crooks, men of all kinds, good, bad and indifferent, on the force as in every walk of life. Suppose, as you claim with some truth, some reports are allowed to run whether the police are accomplices I don't affirm or deny; and some officers did and shot them; now this, if true, draws forth a tirade from you; well and good.

Let me say that such ignorance of high officials is deplorable; that if all you publish is true about these reports, there is time for a change. I could write much more about this and will write again, and trust you will accord me the courtesy of publication of this missive, or such portions as I lay stress upon.

"STATION 10."

Aug. 8, 1909.

Night Walkers Routed.

Editor BOSTON AMERICAN:

Your paper has certainly done great work in clearing streets, such as Chandler, Clarendon and Columbus avenue of the drunks and night-walkers. Some of the same women have been around these corners for three years. I have seen one fat-faced, rosy-cheeked officer taking pity at night with these women and they chuckling him under the chin. How about the screen law, where the bar room opens at the corner of Columbus avenue and Dartmouth street; hundreds of men with ground glass windows on Chandler street, where they drink late at night? And you can't look in. How about the drunks they had, tumbling out and lounging around the corner, until your paper commenced? (Signed) W. F. O.

East Boston Needs Cleaning.

Editor BOSTON AMERICAN:

I am glad that you have extended your well merited criticism of the police force to East Boston.

"Trainpaver" spoke of the immorality of the waterfront, and as East Boston is as blind it would be well for particularize the part of the waterfront he means.

I have been around the world a good deal and, in my judgment, the most corrupt spot on the waterfront is that part which runs from Decatur street to the North Ferry.

It seems incredible that such conditions could exist under the eyes of the police, but it is a fact that there are dives along that road that would put anything in the Bowery far in the shade. I have been there and know whereof I speak.

The article I saw and heard there so disgusted me that instead of having any demoralizing effect on my character, I think it made me a better man, and I left the place with a fervent "Thank God" that my wife and children do not have to live in the foul atmosphere of such debauchery.

Go by there at 10 or 11 o'clock and the locality is reasonably respectable, but pass there between 12 and 2 and the conduct is enough to contaminate the atmosphere. There is no one of common sense but must admit that the police know all about it. For God's sake, root out this evil for the young growth is coming on to have the thanks of the fathers and mothers of this community.

F. G. G., A Constant Reader.

REFUSES WARRANT FOR THE ARREST OF ACCUSED OFFICER

Abraham Miller, the proprietor of an ice cream factory at No. 669 Commercial street, who claims that Policeman John R. Fitzgerald of Station 1 assaulted him in his place of business when he ejected two girls, who were dancing in the officer's presence, was to-day refused a warrant for the lieutenant's arrest.

Miller appeared before Judge Michael Sullivan to-day. Sergeant Cronin of Station 1 presented the Court with Miller's petition for a warrant charging Fitzgerald with assault and battery.

Policeman Fitzgerald was in court with Miller. The two girls, whom Miller says he found dancing in his ice cream factory after midnight Monday morning while the policeman and two other men were looking on, were in court also.

After a half-hour's consultation, Judge Sullivan refused to issue the warrant. Miller yesterday said that he had ordered the girls out of his place and that they Fitzgerald had knocked him down and held a revolver at his head.

ELOPERS DASH TO PROVIDENCE AT MIDNIGHT

PROVIDENCE, Aug. 12.—This Lochinvar came from Brattleboro, Vt., and the blushing but supremely happy and charming companion from Boston.

They stopped late Wednesday night in a red touring car at the mystic hour of midnight, and after rousting John W. Bowe, the City Clerk, from his slumbers, they were married by the Rev. W. O. Nazum of the First Methodist church.

Five minutes later, with the City Clerk's congratulatory salute still fresh on the lips of the bride, they were tearing along over the track to the Hub of the Universe.

He is Thomas Warren Crosby, twenty-one years old, son of Edward C. Crosby, a Brattleboro contractor, and she was Miss Anna Marie Landry, twenty-four years old, whose father, Arsene Landry, is a surveyor in Boston. Although none of the kindly Townsend folk who aided in the elopement had the slightest doubt that it was one of those matches made in the celestial regions, it was equally palpable to them that the request for the license and the person and behind it the fear of the possibility that a second big touring car might dash into the plot at any minute and seriously retard the course of the story.

Thus it was that the loneliness of the hero and the almost tearful despair of the heroine, when the first two witnesses called from their slumbers and offered prominent speaking parts, refused the roles were reflected in the peeved countenance of Mr. Bowe and another good citizen who, in answer to Cupid's cry, "Q. D.," flushed by the City Hall and stood by to render such aid as he might.

But the Rev. Mr. Nazum saved the situation and made the final scene all it should be, even unto the dust "Rises from our children," and pronounced us somewhat and benedictorily as the most affected parent possibly could have done.

DANGER IN POTATOES—Not all, but some. Read what the SUNDAY AMERICAN will have to say about what potatoes to eat.

DANCE WILL USHER IN HULL GALA DAY

Plans have been perfected for making the Hull Gala Day celebration on Saturday the most notable event of its kind along the Nantasket shore. The athletic events will last all day and the competitors will include some of the best pedestrians and interscholastic performers. To usher in the gala day a subscription dance has been arranged for Friday evening at the Alvena Club at Bay Side. The patrons will be Mrs. James A. Gallivan, Mrs. Donald A. Macdonald and Mrs. Henry S. Fitzgerald.

SOCIETY ON BURROS IS PEAK CLIMBING

CRAWFORD HOUSE, N. H., Aug. 12.—New York society people are becoming enthusiastic over mountain climbing, particularly since Colorado burros were introduced to White Mountain tracts. Mr. and Mrs. F. B. Pyne of New York, with F. B. Pyne, Jr., M. H. Pyne and Meredith Howland, Jr., who are spending the Summer at the Profile House, mounted on burros and to-day took an early start up Mt. Washington on burros' backs.

SHOWMAN CRUSHED BY HUGE PYTHON

PERU, Ind., Aug. 12.—Gus Lamb rizzer, the showman, of Orville, O., had a terrible experience with a python. The python is twenty-eight feet long, twenty inches in circumference and weighs about two pounds. The reptile got out of its cage and when Lamb rizzer tried to drive it back it attacked him and wound itself about his body and began to crush him. It required the efforts of seven men, who beat the reptile nearly to death before it released its hold.

THAT BEVERLY MAIL

CZAR'S MEN KILL GERMANS IN BALLOON

BERLIN, Aug. 12.—A report was received from the Russian frontier this morning that the Czar's soldiers had fired on the German balloon and had killed three of its four occupants and severely injured the fourth.

An investigation was started and if the report is confirmed representations will be made by the German government to the Czar demanding an explanation and an apology. According to the dispatch, the occupants of the balloon had no chance for their lives. Several volleys were fired by the Russian soldiers and the bag of the balloon was torn to tatters.

There has been ill feeling for some time over the fact that German soldiers in balloons have crossed the Russian frontier and it is even said that the Czar's government has protested to Emperor William's foreign minister against this.

A. E. ADAMS DEAD.

Arthur E. Adams of No. 8 Littell road, Brookline, died last night, about seventeen hours after the passing away of Col. Albert A. Pope, with whom he first started business. Mr. Adams had been spending the Summer at his camp in North Acton. He was taken ill Sunday and brought by automobile to the Boothby Hospital, where he died, with stomach trouble.

How She Got Rid of Her Fat

Reago Did It. No Starvation Diet or Tiresome Exercises Necessary. A Free Trial Package Will Convince You.

A woman's form is essentially one of grace; the lines of beauty vanish as fat accumulates and instead of beauty we see bulk, and what was once fair becomes a fright.

Look at Mrs. Miller's elegant form after taking Reago, the wonderful Stout Flesh Reducer. Mrs. Della Miller's address is 864 Antoine ave., Detroit, Mich. Write her if you like.

Reago will reduce you. It is perfectly safe. You eat it like food or candy and safely and surely reduce your fat a pound a day.

For sale by all druggists at $1.00 per full sized box, or by mail prepaid by The Reago Co., 2212 Reago Bldg., Detroit, Mich. The Company will gladly send you a trial package free by mail, if you will write them direct to Detroit; so few package at drug stores.

Reago is for sale in Boston by Riker-Jarvis drug stores, 7 in Boston; Houghton & Dutton Co., Henry Siegel Co., Washington and Essex Sts.; Woodbury Drug Co., 100 Tremont st.; W. B. Hunt Co., 707 Washington St., 655 Massachusetts Ave., Cambridge, and 9 Pleasant St., Malden.

MOTORMAN KILLS RATTLER ON TRACK

A rattlesnake with nine well developed rattles was killed as it lay on the street railway tracks just beyond Mattapan, by Charles H. Wilson, the motorman of a Brockton car. The snake was about six feet long, and was sunning itself on the track when Wilson's car approached. Wilson's weapon was a switch iron, and he handled it so well that the killing of the snake was easy. At this season dangerous snakes are shedding skin, and cannot see well, otherwise the battle would have been a hard one.

INQUIRY ON NAVY BOXING FATALITY

A court of inquiry connected with the battleship fleet at Hampton Roads is sitting to-day on the case of David W. Williams, the negro mess attendant on the battleship Vermont, who is charged with having caused the death of Mess Attendant Hanson W. Foster, also colored, in a boxing match while the fleet was at Provincetown. The hearing will be on board the Minnesota. The Massachusetts State authorities have said they wanted Williams on a charge of manslaughter. If he is acquitted he will probably be returned to the Vermont.

TAFT PLAYS GOLF WITH HAMMOND

BEVERLY, Aug. 12.—President Taft took things easily to-day and spent the morning with John Hays Hammond on the Myopia golf course, and in the afternoon talked over official business for a while with Secretary Carpenter.

To-morrow will be the President's busy day. In the morning there will be the postponed golf match with the President and Mr. Hammond playing against General Ames and W. J. Boardman. The President was beaten at the last match between the four.

Word was received to-day that to-morrow afternoon Assistant Secretary of Commerce and Labor Ormsby McHarg and Census Director Dunn E. Durand will meet the President at his home and talk over the appointment of enumerators in each of the States for the next census. The enumerators in each State appoint all of the States assistant enumerators, and thus these places on account of their political patronage are eagerly sought after.

Hitchcock Due To-morrow.

Postmaster General Hitchcock, who was the President's political manager, arrives from Washington to-morrow for several weeks' stay in Massachusetts and will be present at the conference.

President Taft has announced that no violent political partisan will get these census jobs; and that in the South Democrats of standing in those States where Democrats are in the majority are eligible to appointment to places. The list of appointees is expected to be made public within the next week as a result of to-morrow's conference.

Secretary of the Treasury Franklin MacVeagh will come down from his Summer home in Buffalo, N. Y., to-morrow and submit to the President a list of tariff experts to be appointed to decide questions arising under the administration of the new tariff. Congress has appropriated $75,000 for the payment of these experts. Secretary MacVeagh and the President will decide upon their number and the men who get the places, and the list will be announced at once.

Plans for Western Trip.

The secretaries and clerks in the executive offices are still at work on the arrangements for the coming western trip of the President, which begins September 15 and will last six weeks. It was announced to-day Secretary Carpenter will remain in Washington and that Assistant Secretary of War Wilcox will act as Secretary to the President on the trip and Captain Archibald Butt will go along as military aide.

At different places along the trip the President's party will be joined by members of the Cabinet, United States Senators and State officials. Secretary Nagle of Commerce and Labor will go down the Mississippi with the President, Secretary of War Dickinson will go through the South with the President and Secretary Ballinger of the Interior will join him in the Northwest. Senators Carter of Montana, Borah of Utah and Bourne of Oregon will travel with the President through their respective States.

Another Invitation.

In spite of the fact that the President says he won't accept any more picnic, outing and parade invitations, he got another to-day. This time it was Charles E. Russell, sergeant-at-arms of the New England Letter Carriers' and H. S. Worcester who wanted him to attend the reunion of the Weirs during the last of August.

The President is expected to break his rule and look on at the parade of the Essex County (Massachusetts) G. A. R. early in September, which will go near the President's house.

It was definitely announced at the executive offices to-day that the President will not see the war games next week, though he is much interested in them.

YOU MAY LOSE WIFE IF YOU DON'T SHAVE

NEW YORK, Aug. 12.—Judge Goff having decided in the Supreme Court that a soiled collar and a frayed face are sufficient grounds for separation proceedings married men who have been in the habit of wearing mourning bands on their linen and permitting their chins to unravel will have to spruce up if they wish to sidestep the matrimonial remnant counter.

"Why, I expect to lose every married customer I've got," said one barber to-day. "Unless that decision is set aside what's to prevent a man who is anxious to get rid of his wife from letting his fringe grow? Mark me, by the end of the week I'll be able to pick out the dissatisfied married men by their unshaved faces and soiled linen. And there's another angle. Any man who is anxious to keep his wife won't rush to the barber's. He'll buy a safety razor."

Married martyrs who have visions of having their hitherto hard earned money cut down have a Mr. Mogilewsky to thank for Judge Goff's anti-whisker decision. Mrs. Mogilewsky is suing her husband for a separation. His lawyer went before the Court and asked that the weekly alimony be reduced.

"Why, Your Honor," replied Mogilewsky's attorney, "my client has to wear dirty collars and go without shaving to pay this weekly allowance. He was in my office to-day and his collar looked like the spare on an American line boat."

"And how do you expect that because of his wife?" asked Judge Goff.

"Under some circumstances that of itself might be cause for separation," said the Court. "And, in addition, I fail to grasp the sacrificial end of it."

EVERY IMMIGRANT AGENCY IS WATCHED

NEW YORK, Aug. 12.—"Every immigrant agency and mission in this city will be investigated, and when I am through with them I will be able to report that they are run properly and in the interests of the immigrants they profess to protect."

In these words Commissioner Williams makes clear his intentions regarding the immigrant institutions of the city.

Commissioner Williams's stern methods in dealing with fraudulent bureaus reached President Taft, and both he and Secretary Nagel of the Department of Commerce and Labor have expressed the wish that the most drastic measures should be employed in dealing with either missions or agencies which were not protecting foreigners.

Dr. Lyon's PERFECT Tooth Powder

Cleanses, beautifies and preserves the teeth and purifies the breath

Used by people of refinement for almost Half a Century

Our August Clearance Sale of Broken Lots of MEN'S AND BOYS'

Clothing & Furnishings

is being continued

Business Suits $15 $20 $25

Outing Suits $12 $15 $18

Boys' Wash Suits $1.00 $1.50 $2.00

(Boys' & Youths' Suits on 2d floor)

E. & W. Brand

Men's Negligee Shirts $1.85

Formerly $2.50

MACULLAR PARKER COMPANY

400 Washington Street

Whoever Gets Your Milk Trade Must Make Him Win It

Don't take a milk because somebody says: "This is as good as Van Camp's." If you do, what encouragement have we for making a milk so good?

Holstein cows cost more than mongrel cows. But the difference fully shows in the milk.

Thick milk, with two-thirds the water evaporated, is costlier to the maker than thin milk.

And sugar costs less than evaporated milk. So condensed milk, which is nearly half sugar, is what the maker likes to sell.

If you will take inferior milks, and pay the price of Van Camp's, there are plenty to sell them to you.

But what then do we gain by spending so much to give you the best that we can?

Whole, Rich Milk

Van Camp's gives to milk dishes a richness and flavor which you never can get from raw milk.

The reason is that milkman's milk separates—before and after you get it. The butter fat rises and the solids fall. The raw milk used for cooking, usually, is hardly more than a half-milk.

Van Camp's has all the solids, all the fats that belong to the richest milk. When you once compare it with raw milk in cooking, you will find the difference amazing.

Our Holstein Cows

We milk 25,000 cows daily, and buy none but the Holstein breed. These robust, contented cows possess tremendous vitality which is conveyed to their milk.

There is a vast difference between milk like this and milk from mongrel cows.

The fresh milk from the cow is placed in a vacuum. And a moderate heat, because of that vacuum, throws off the water in steam.

Thus we remove two-thirds of the water to reduce the bulk. The milk that results is as thick as thick cream.

That is all we do. Nothing whatever is added, and nothing but water subtracted.

A Germless Milk

We have no tubercular cows, and no diseased milkmen. For cows and men are frequently inspected.

Our dairies are sanitary in the extreme. Our evaporating plants are built without wood.

Every can of Van Camp's is sterilized after the can is sealed. So germ development is utterly out of the question.

So much of raw milk contains disease germs that every authority warns people against it. In Van Camp's, there are no germs at all.

The slight almond flavor, apparent when we drink Van Camp's milk cold, is due to the heat applied in sterilization.

Its Immense Economy

You would think that such milk would cost more than the common. But the cost, on the basis of raw milk, is about six cents per quart.

A full pint of Van Camp's costs 10 cents by the can, and less if you buy by the case. That is enough to make three pints of rich milk, if you wish to put back all the water.

Van Camp's is cheaper than raw milk—cheaper than the poorest milkman's milk.

For the cost of raw milk is doubled by the cost of daily delivery.

Then you have no waste—no milk left over. You open a can when you want it, and it keeps till you use it up. That means a considerable additional saving.

A can of Van Camp's lasts a month or more. Then you have rich milk or cream—little or much—ready whenever you want it.

Not Like Others

A great deal of milk sold in cans is condensed milk, of which 40 per cent is sugar.

Sugar was formerly used to preserve milk—before the days of sterilization. It is not needed now, so you waste what you pay for it.

Condensed milk, because of the sugar, is unfitted for cooking. It is unnatural, extravagant and out-of-date milk.

There are also evaporated milks, unsweetened, which are very unlike Van Camp's.

Ours is Holstein milk, from cows of the finest breed. And the milk is reduced until it is 28 per cent solids—8 per cent butter fat.

Common milk, not so greatly reduced, may be said to be as good as Van Camp's. But a test will show that it isn't.

The superiority of Van Camp's is so generally known that people now use 100,000,000 cans annually.

The 16-oz. can of Van Camp's sells for 10 cents; the 6-oz. can for 5 cents. So you get one-third more for your money in buying the larger cans. Grocers give discounts on cases. The milk is produced at our dairies, located in six states.

Van Camp Packing Co.
Indianapolis, Ind.

Van Camp's Milk

Evaporated—Sterilized—Unsweetened

JOHNSON SIGNS ARTICLES FOR JEFFRIES MATCH

BOSTON AMERICAN SPORTS

BAY STATE MAKES FINE SHOWING ON GRAND CIRCUIT

WITH MUTT IN NEW YORK

BUD FISHER'S PLUNGER DECIDES TO HAVE HIS PICTURE TAKEN, BUT GETS ANOTHER HUNCH

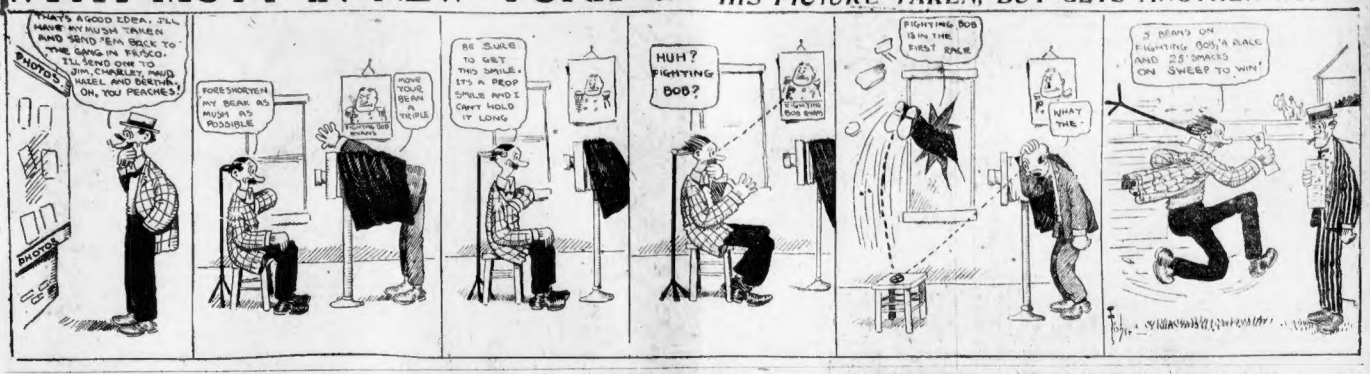
THAT'S A GOOD IDEA. I'LL HAVE MY MUSH TAKEN AND SEND 'EM BACK TO THE GANG IN 'FRISCO. I'LL SEND ONE TO JIM, CHARLEY, MAUD, HAZEL, AND BERTHA. OH, YOU PEACHES!
PHOTOS
FORESHORTEN MY BEAK AS MUSH AS POSSIBLE
FIGHTING BOB WINKS
BE SURE TO GET THIS SMILE. IT'S A PEACH SMILE AND I CAN'T HOLD IT LONG
MOVE YOUR BEAN TO THE TRIPLE
HUH? FIGHTING BOB?
FIGHTING BOB IS IN THE FIRST RACE
WHAT THE
3 BEANS ON FIGHTING BOB, A RACE AND 25 SMACKS ON SWEEP TO WIN!

JOHNSON ANXIOUS FOR JEFF MATCH

Prefers Winner to Take Entire Purse

CHICAGO, Aug. 12.—That meeting between Jack Johnson and Sam Berger at which the articles of agreement for a fight between Jeffries and Johnson were drawn up and signed was one of the hottest sessions of conversation held on duffic matters for a long time.

Incidentally matters were brought out that shed several new lights on the attitude of both fighters, and in the estimation of those best posted in the game, should end all talk about the black champion being a four flusher in his apparent anxiety to fight the big fellow.

It was generally believed that Johnson would demand a purse division that would leave him a comfortable sum of money in the event of his defeat at the hands of the Californian.

The negro threw a bombshell into the camp of the enemy, however, when the question of purse dividing came up by making it clear that his preference was that the best man should take the entire purse.

Johnson showed himself willing to accede to nearly everything that was asked, his chief desire appearing to be that the articles should be drawn up in such a manner as to insure a fight.

Jack Johnson will leave here on Saturday for San Francisco, where he will box Jack O'Brien ten rounds on September 6. He will probably go by way of Seattle, where he has a couple of good offers for short bouts.

Sam Berger will remain in Chicago until the transfer of the $5,000 from the New York to the Chicago stakeholder, when he, too, will go to the coast.

Johnson and Berger met at noon. It did not take long to get to business, though Little, manager of the black fighter, turned the entire business over to Johnson, and Berger first produced articles of agreement which he had signed when he posted his $5,000 forfeit in New York.

"These articles do not mean anything to me," said Johnson. "What I want to do is to sign articles to fight. I'll fight upon any division of the purse that Jeffries may agree to, but I prefer winner take all. Or I will accept 60 and 40 percent., 65 and 35 per cent. or 75 and 25 per cent. Mr. Jeffries is chosen between the four propositions."

"The question of splitting the purse cannot be decided now," said Berger. "We must first wait until we see how good an offer is forthcoming for the battle."

"It hadn't ought to make any difference to Jeffries so far as the size of the purse is concerned. My proposition should be satisfactory to him even though the purse might be only a $10 note," was Johnson's come back.

Friction Over Purse Division.

Berger fought hard against putting anything in the articles whatever concerning the purse division, but Johnson said something must be done on that subject or no articles would be signed. For a time it looked as though no agreement would be reached.

"I'll bet you $1,000 your man never fights," said Johnson, moving his left hand toward his pistol pocket, where he had a roll of bills stowed away.

Berger told him he was acting like a child instead of a man.

"I didn't come here to bet on that subject," Berger answered.

"Yes, but you think your man will win, don't you?" flashed Johnson.

"I think I can drink a glass of water without choking," was Berger's reply.

"I'll bet you $10,000 that he don't win and that you'll choke when he loses," said Johnson.

Berger laughed.

"You've been riding around on free cars for a long time," said Berger.

"Yes, but some one has been paying the fare," said Johnson.

Hot Words Over Title.

After articles of agreement had been framed the question as to which one of the two fighters was the world's champion led to a red-hot discussion. Berger wanted it stated in the articles that James J. Jeffries was champion of the world. Johnson strenuously objected and kept his weather eye on Berger's pencil while he was framing the sentences.

"How did you ever become champion?" Berger asked, with a sneer.

"By whipping Tommy Burns," answered the black fellow. "Jeffries gave the title to Hart, and Burns whipped Hart, then I took it away from him in Sydney, Australia. That's how I got it."

"That's a lie," said Berger. "Jeffries never gave the title to any one. He still is champion. Why, Hart got the decision over you and that should have eliminated you entirely."

"Everybody knows how I was robbed of that decision," said Johnson. "Sam, you ought to be ashamed of yourself as a man to even bring that fact into argument. Besides, you know that Jeffries lost his claim to the championship when he refused to fight me."

To which Berger replied: "But you were not even considered in the championship class then. And, besides, that was a year and a half after Jeffries had retired. Why, Battling Nelson might as well claim the heavyweight championship if he should challenge Jeffries and Jeff would refuse to fight."

Johnson then said that he had fought his way up to his present place in the fighting world, and that he did not propose to allow Jeffries to have everything his own way.

Sam Joshes Johnson

"Did you ever whip a man like Fitzsimmons, or Sharkey, or Corbett, or Robbin, or any of the others from whom Jeffries won and then go back and did the same job over again?" asked Berger. "You've been fighting men like Burns, Hart and Schreck."

"Tell you what I'll do," said Johnson. "I'll bet you $1,000 that I'm the recognized champion and we'll go down on the street and ask the first 10 men we meet who is the champion fighter of the world, and the majority of opinions will rule."

Berger made a move toward his pocket as if to accept, but instead of drawing out greenbacks he brought forth a cigar-ette. Johnson sat down with his head still on that roll of bills. It was clear that Berger was josking Johnson.

"You know Wyoubp was the greatest race horse the world has ever seen, but he never broke any records," said Johnson. "He just kept on winning."

"He kept on winning and always defeating skates who had made alleged records," was Berger's reply. "That's Jeff."

JEFFRIES BALKS UNTIL JOHNSON PUTS UP $10,000

PLYMOUTH, Eng., Aug. 12.—A new tangle in the Johnson-Jeffries war developed here to-day. James J. Jeffries, the former heavyweight champion pugilist, decided when he arrived at this metropolis on the Hamburg-American liner George Washington the cabled report that his manager, Sam Berger, personally had signed articles with Champion Jack Johnson in Chicago for a match.

Jeffries stated, however, that he would sign with Johnson provided the negro would post a $10,000 side bet.

An Australian named Hyne is said to have posted a $10,000 side bet with Johnson for $20,000. Jeffries and his wife left here for Bremen soon after their arrival.

McINTOSH HERE TO-MORROW TO BID FOR BIG BATTLE

NEW YORK, Aug. 12.—Hugh D. McIntosh, the man who promoted the Johnson fight in Australia, will arrive here from Europe to-morrow.

He intends, it is said, to notify Sam Berger that he will hang up a $70,000 purse for the proposed Jeffries-Johnson mill in the Antipodes and believes that he can make money because of the feeling of interest here and Australian hunger for negro gore.

As Jeffries has already declared that he will not fight Johnson except on American soil, McIntosh is apparently secure in making his prodigious offer. Maybe in his way, Joe, you know there are lots of freight trains running now between here and Chicago.

Boston, Mass.

Straight Dope, Boston American:

Dear sir: Will you kindly state in your paper who paid the expenses of Reed and Jordan to Ak. Weaver, also his wife, when he walked from Portland, Me., to Chicago, Ill. Also the time it took him to reach there. I would like to know, as I would like to travel or rather walk from Boston to Chicago or St. Louis in less time provided I can get the most money for it. Respectfully yours, 1038, T. VALLEY.

56 Reed st., Roxbury, Boston, Mass.

Straight Dope, Boston American:

I had an argument with a friend who claimed that football was an all-around better game than baseball. I argued opposite. Could you settle this argument through your columns?

H. F. HARRIS.

Whitman.

Put this one up to Sweeney, H. F. Perhaps I'd rather see eighteen good baseball players at work than a whole stadium full of football stars. I know those collar boys can only loosder at football, but I'm not very strong even for the yelp. You will have to settle this for yourself as it is forever remain one of the mysteries.

MANAGER DUFFY OF THE CLAYS (his ball team now reposes in bat with a bat on, which is aimed directly at the midriff of the manager of the Colonials. I always did like to encourage a good team among youngsters, so, go to it.

Ben B. Duffy's letter:

Straight Dope, Boston American:

I want to that Colonial affair in Tuesday's paper, but was told you beat from me. So let them so often that we only play ten men we can't get anybody else to play for us eighteen or nineteen-year scrubs, but they are all playing baseball. TRACK FAN.

Answer of Clarifies.

Straight Dope, Boston American:

Kindly inform me through your column to whom I can apply for entry blanks for the mile and a half run for the fourth Boston A. A. at Downer's Landing, Quincy.

ATHLETE.

Write to T. H. Tyrrell, president of the Southland A. C.

Straight Dope, Boston American:

I says Paddock's Island belongs to Boston. Mass. Mass. says it belongs to Massachusetts and to whom does the jurisdiction of the island belong. HENRY WALLETT.

Weston, Mass.

Right, the island is within the jurisdiction of Hull.

I HAVE BEEN STEERED ON BY AT least seven different friends of mine for doing out what looks to me like straight boxing in the boxing situation in Boston. I suggested that the game here could be greatly improved by giving no decisions at the bouts held at the Armory, and I believe I'm right. The plan seems to work all right in New York and Philadelphia and there is no dissatisfaction over the decision as has often been the case here. The following letter shows that at least one man agrees with me:

Straight Dope, Boston American:

Dear Joe: Have the right dope on decisions in boxing bouts.

E. B. ——.

Heights Nick.

STRAIGHT DOPE

FOR SPORT FANS

GOLF GOSSIP

NEWS OF THE LINKS

The Western Golf Association is making an effort to stimulate interest among the women in competitive play. The secretary of the Lansing long distance, and the consequence annoyance, and in some cases expense, to attend the important functions drives many of the fair ones out of the tournaments. The executives are now considering a plan by which their mothers, wives and daughters may contest on a plan similar to the "Tom Morris Memorial" scheme. The idea is good and might be very profitably used in this part of the United States. Many women live big, husky men sick at the prospect of having to be carried when playing at a distant course.

Mr. Samuel Carr, who is President of the Essex County Club, takes great interest in the open Summer meetings of the club. Mr. George F. Willett is the chairman of the golf committee, and the entries for the tournament are coming in nicely for the clubhouse. The meeting next week will be under the same ruling as the June event, and there will be four or five flights, according to the size of the field.

Next Saturday the Hatherly Golf Club will hold a club tournament for the "Club" cup, and will undoubtedly draw a field representing a large portion of its membership. The best eight scores will count and the play will be medal handicap. The successful eight will contest for the trophy by match play, the finals being played on Friday or Saturday of next week.

The President's 307 at the Myopia Hunt Club on Tuesday was good, and had it not been for his three eights on the thirteenth, fifteenth and eighteenth holes, he would have broken 100. His playing of the eighth hole was extremely good, for he negotiated a five, which many a professional is contented with on a 540-yard hole. He also snatched up a two on the 140-yard ninth hole. We hope that the President will play in the Essex County Club tournament next week.

CADDIES CHEER AS BAT PUTS K O ON GOLF BALL

By IGOE.

NEW YORK, Aug. 12.—There fell another victim to the bonnie Scotch game of golf when Battling Nelson undertook to learn the game and batted the tantalizing little white pellet all over the Courtland links.

With a number of newspapermen as plots the Dane made the round in 125. To the surprise of every one the battler whacked the first ball he ever teed in his life fairly over a bunker.

Nelson wanted to bet that he could clear the obstruction, and a scribe, wanting to clinch his bet, handed Bat an old style ball that was about as lively as a cobble stone. But took a mid-iron, asked what it was, demanded the direction of the goal, and let fly.

A pair of wild-eyed caddies cheered the mayor of Hegewich as the ball sailed like a bird over the mound and almost to the green.

But Bat's inexperience was very evident thereafter. He aggravated the hole to two and then came a cropper. It took him thirteen to hole out. But the caddies never lost faith in him.

The round who dropped in for a game yesterday and wanted a caddy could not have hired one for love or money. They were on the reception committee and waiting to it that the lightweight champion got quite a welcome as became a citizen of Dar. N. M.

Though the Dane tore up great patches of valuable green grass he kept right at it and announced at the finish that he was ready for the other philanthropists, John D. Rockefeller and Andrew Carnegie.

Nelson purchased his mid-iron for a souvenir, and that bat now becomes a part of the collection that fills half of his Hegewich home.

KETCHEL BALKS AT FRISCO RUMOR

SAN FRANCISCO, Aug. 12.—It has been reported here that Stanley Ketchel will not meet Sam Langford, the Boston negro boxer, at the Fairmont A. C. on September 5.

It is said that negotiations are under way to match the middleweight champion with Billy Papke for a forty-five round bout, to take place on admission day.

In the event of this date being booked it was further stated that Ketchel would not come East to meet Langford. Ketchel and Manager Willus Britt are somewhere in Medicine County and will not come forward with any statement to verify the rumor.

MONTE SCORES K. O. IN FOURTH

SAN FRANCISCO, Aug. 12.—Monte Attell put up one of the best fights of his career at Oakland last night, knocking out the old rival, Jimmie Regan, in the fourth round. Attell made the pace and soon had Regan at his mercy. In the fourth Monte smashed his man with left and right forces, and Regan's knees began to droop. He was sent to the floor with a right on the chin. He gathered himself up on one knee before had expired, but was in such a bad way that he did not get to his knees again. He was in no condition, and Referee Eddie Smith declared Attell the winner.

FREE TO THE SICK

This month free consultation and examination without any obligation to pay. Write for free book and information. Free to you if you call. Will tell you at once at a glance, whether it is curable or not, and what course to pursue. I have cured more men from Boston, Salem, Peabody and other cities than any other specialist in 25 years. Have been here 25 years. Dr. Boston, Salem, Peabody and other cities than any other specialist in 25 years. Have been here 25 years. Dr. Talk with those who have been cured of nervous, chronic, blood troubles, Rupture, Piles, Fistula, bladder diseases, indigestion, Dyspepsia, female complaints, Kidney, Liver, Stomach and rectal diseases. Talk is free. No matter what you have taken or done for it, consultation is free. If hopeless I will say so. If you cannot call and see Dr. Sweeney at his office, 19 Pleasant St., every day except Wednesdays and Thursdays, or at 218 Essex st., Salem, every Wednesday and Thursday. Hours 9-10. Main office, 359 Merrimack St., Lawrence. Telephone Tremont 1720-1. Hours 10-4 P.M. Sundays 10-2.

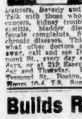

Builds Robust, Vigorous Men

The grandest glory of man lies in his health and strength. To possess strong nerves, a good brain and a sound body full of energy, vitality and vigor is the desire of everyone. The gentle, health-laden currents from the Dr. Sanden Electric Belt will bring your nervous system up to the normal and restore your health and strength just as surely and as naturally as heat will warm you when cold, under our offer of special 60 days' free trial. Call or write for free book giving all particulars. DR. O. SANDEN, 140 Washington St., Boston. N. E. office hours, 9 to 6. Sundays, 10 to 1.

Biliousness

"I have used your valuable Cascarets and I find them perfect. Couldn't do without them. I have used them for some time for indigestion and biliousness and am now completely cured. Recommend them to everyone. Once tried, you will never be without them in the family."—Edward A. Marx, Albany, N.Y.

Pleasant. Palatable. Potent. Taste Good. Do Good. Never Sicken, Weaken or Gripe. 10c. 25c. 50c. Never sold in bulk. The genuine tablet stamped C C C. Guaranteed to cure or your money back. 52

BROCKTON Rubber Heels

You should wear them because of their superior merits. We use the highest grade rubber obtainable. They will wear well and give more comfort than all others. If your dealer cannot supply you, send 25 cents and diagram of your heel.

BLACK

Made in Brockton By Brockton Men

RUSSET

—TRADE SUPPLIED BY—

Henry Siebert

52 Eliot Street, - - Boston

BROCKTON RUBBER HEEL CO.

Brockton, Mass.

IT IS OLD

Mellow and Palatable

OLD CROW RYE.

Sold only in bottles—never sold in bulk.

ALL DEALERS.

G. B. KIRK & CO., Sole Bottlers, N. Y.

Theatres.

HAVE YOU HEARD BEN WELCH'S LATEST

AT KEITH'S

PADETTES, Fred St. Onge, Kelly & Reed, Dalby Sisters, Herbert Mayo, Clinton & Jerome, Estelle Wordette & Co., Kinetograph.

Afternoons, 1:45. Evenings, 7:30.

ORPHEUM

COOLEST SPOT IN BOSTON

Daily Mats 2 & Eves 8. 20-25-35c. Nothing Higher

LINDSAY MORRISON STOCK CO. in The Great Detective Drama

"ANNIE LAURIE"

100 PEOPLE ON THE STAGE

Next Week—Seats on Sale Thursday

Monday Mats.—Souvenir Chocolates

THEATRE PREMIER

Washington, cor. Beach Street

Benedict Arend's Death Portrayed by the

CAMERAPHONE

With Orchestra Each Afternoon 10c and Evening 20c

GRAND OPERA HOUSE

Eves at 8. 25c, 50c, 75c. Sat. Mats. 25c, 50c. Next Week—Sat. Mat. 25c

Convict 999

Next Week—The Final Settlement

NEW PALACE THEATRE

Continuous 10 A.M. to 11 P.M.

VAUDEVILLE PICTURES 10c

BOWDOIN SQUARE Daily 2 THEATRE and 8

Today Edwin Denison's Benefit

Fascinating offering "Beware of Men," with stock company, assisted by Wilmer Walter and Jane Stuart.

GLOBE PICTURES VAUDEVILLE 10c

HUB THEATRE VAUDEVILLE MOVING PICTURES 10c

MOST OF THE JOBS

Nowadays go to people who advertise and who watch and answer ads

Amusements.

CINDERELLA

HAVE YOU SEEN IT?

GREAT NIGHT PARADE

DO NOT MISS IT

CINDERELLA

AND HER ENTIRE COURT OF BEAUTIFUL MAIDENS IN REVY OF DANCERS. WITH TEEL'S BAND. Matinee Every Day at 2.30.

Wonderland

PARAGON PARK AND Palm Garden

A PLETHORA OF PLEASURES

FOR THE FISHING GROUNDS.

$400.00 GOLD PRIZES

Fast steamer Satellite, capt. Sorensen, leaves every day (ex. Sunday) Wharf daily and Sundays at 10 A. M. Fare $1.00. Lunch, bait and chowder on board. Return leaves Nantasket at 3:45 P. M. For information Tel. 684 Richmond.

FOR THE FISHING GROUNDS

$400.00 IN GOLD PRIZES

Steamer King Philip, Captain Edward W. Eldridge, leaves Commercial Wharf Daily and Sundays at 10 A. M. Fare $1.00. Lunch, bait and chowder on board. Returns leaves Nantasket at 3:45 P. M. For information Tel. 684 Richmond.

JOY LINE 240 BOSTON TO NEW YORK

Via Rail-road Boat. Daily except Sunday. Ticket Office, 214 Washington St., Boston.

BASS POINT AND NAHANT

STEAMERS leave 40th Wharf, foot of Atlantic Ave., 9.30, 11, 2.30, 4.30, 6.30, 8.30, 9.15, 11.15 P. M. Sundays, 9.30, 11, 2.30, 4.30, 6.30, 8.30, 9.15, 11.15 P. M.

Amusements.

AMERICAN LEAGUE

TODAY AT 3.15

CLEVELAND

Herrick, Lopez Square Wright & Bilson. All Wash. St.

Boston "The Pilgrims' First Landing Place"

DAILY $1 OCEAN TRIP

100 Miles—from 9 a. m. till 6:30 p. m.

PROVINCETOWN

AND RETURN

STEAMSHIP CAPE COD

Leaving Rail Line Wharf, 240 Atlantic Avenue (rail track entrance to wharf) every week day morning, weather permitting, 9 A. M. Sundays, 9:30 A. M. Fare $1.00. Round trip $1.50. Special rates to parties. Tel. 1251 Fort Hill. S. A. MOODY, Gen. Manager.

Dominion Atlantic Ry. S. S. Line

TO MARITIME PROVINCES AND NEWFOUNDLAND.

CHF. OFFICE, 32 ATLANTIC AVE., BOSTON

BOSTON to YARMOUTH, N. S. Boats sailing from Lewis Wharf, Boston, every Wednesday and Saturday at 3 P. M. Direct connections for Halifax, St. John, Digby, Annapolis, Kentville, Wolfville, Grand Pre, Truro, Pictou, Charlottetown, Sydney, Louisburg, Cape Breton, Prince Edward Island, Newfoundland and all points in Nova Scotia. Staterooms "Prince Arthur" and "Prince George" have been refitted and refurnished throughout. Ticket Office 226 Washington st., (opposite Milk st.) Boston. Wharf foot State st. F. J. MASTERS, G. P. A.

Follow the Crowds to

NORUMBEGA PARK

Covered Ways. Dancing Pavilion. Music. Free Vaudeville Theatre. Free Open Air Vaudeville Bill. Restaurant, Cafeteria, Lunch and Soda Counters.

Gloucester and Cape Ann

Round trip $1. Leaves Wood's End Wharf, Rowes Wharf, Haymarket Square, Daily at 9 A. M.; also Gloucester 2:15 P. M. Sundays 9 A. M. Arrive Boston 10:15 A. M. Telephone Haymarket 2100 or 2101 A. M. SILSBEE & BURNHAM, Mgrs. B. & M. R. R.

POINT OF PINES HOTEL.

IN REVERE. Only hotel on the beach. Open the year round. Bath, everything new and thoroughly up to date. American and European plans. Table unsurpassed. Fine bathing, automobile parties catered to. Special rates to permanent guests. Take Revere Beach Line cars from Scollay Square. Take Narrow Gauge R. R. cars, Boston Elevated, from Sullivan Square. Geo. H. Chase, Jr., Manager. Mgr.

BOSTON AMERICANS DOUBLE

THE PARADOX OF TIME

By AUSTIN DOBSON

TIME goes, you say? Ah, no!
Alas, Time stays, we go;
Or else, were this not so,
What need to chain the hours,
For youth were always our?
Time goes, you say? Ah, no!

Our is the eyes' deceit
Of men whose flying feet
Lead through some landscapes
low:
We pass, and think we see
The earth's fixed surface flee—
Alas, Time stays—we go!

Once in the days of old,
Your locks were curling gold
And mine had shamed the crow.
Now, in the half-spent stage,
We've reached the silver age;
Time goes, you say—ah, no!

Once, when my voice was strong,
I filled the woods with song
To praise your "rose" and "snow;"
My birch that sang, is dead;
Where are your roses fled?
Alas, Time stays—we go!

See, in what traversed ways,
What backward Fate delays
The hopes we used to know;
Where are our old desires—
Ah, where those vanished fires?
Time goes, you say?—ah, no!

How far, how far, O Sweet,
The past behind our feet
Lies in the even-glow!
Now, on the forward way,
Let us fold hands pray;
Alas, Time stays—we go!

Percy the Press Agent

He Discusses Modesty and Gets a Jolt

By HANK

"WHAT do you think of these sheath gown bathing suits the girls are wearing at the beach this Summer?" asked the Show Girl of Percy, as Joe, the blond-haired waiter, hurried away with their order.

"Immodest, frightfully immodest," replied Percy, emphatically.

"Piffle," said the Show Girl. "They're cute, that's what they are. I'm going to get one, and I'll bet you'll like me in it, too."

"Think so?" said Percy incontinently.

"Yes, I think so," said the Show Girl. "What's more immodest about them than the ones they've always worn? And besides, what chance has modesty nowadays buckin' up against Salome dresses, pantaloon gowns and the low-necked affairs they're wearing. Even at that, I believe a girl can be modest and fashionable, too."

"Not on your life, she can't," answered Percy. "When modesty tries to get in the same class with fashion it gets the cold shoulder so bad that it disappears in a sunset of blushes.

Something of a Problem

"I saw an example of that once at the Flatiron building. There were two solid-aged solonsters struggling to get around the Broadway and Twenty-third street corner, and what old Boreas was doing to them was a shame. One of them was wearing a sky-piece that looked like an aurora borealis with a jag. It had pink and green feathers on it and a brim so wide that it looked like an aeroplane.

"Well, the one with the hat got stuck on the corner in the wind and couldn't get any further. Both of them were trying to be modest and hold down their skirts, but the one with the hat didn't have a shoot of a show. As soon as she tried to keep her skirts from flapping she'd have to let go to grab her bonnet, which threatened to go sailing away like Bleriot sailing the channel. As soon as she grabbed her hat she would get conscience stricken and she'd make a wild attempt to hold down her dress again.

"There she stood, alternately grubbing her hat and then letting go to try and be modest and not moving an inch. Well, finally she gave up and gettin' a firm grip on her hat beat it around the corner, giving a display of her limbs in black-ribbed hose that would have done credit to a dry goods shop window. Her companion greeted her with an exclamation of horror.

"'Maria,' she cried, 'have you lost all your modesty?'

"'I guess I have, barah,' answered the other, still holding on to her hat and gasping for breath, but I've had my modesty for thirty-six years and my new hat about ten minutes, so I decided to let the modesty go.'

The Waiter Settled It

"Oh," said the Show Girl disdainfully, "those folks were prudes. Anyhow I don't blame her for not wantin' to lose her new hat."

"Neither do I," said Percy, "but just the same it proved what I said about modesty gettin' it in the neck when it goes buttin' up against fashion."

"Ah, you don't know what modesty is," said the Show Girl. "I'll bet Joe knows more about it than you do. Here he is coming back with your beans now. Ask him."

"He'll spring some joke about the undressed salad being immodest, I'll bet," said Percy. "Don't be foolish."

"I'll bet he won't," said the Show Girl, her sporting blood up. "I'll just bet you an extra plate of butter cakes he gives you a good answer."

"You're on," replied her companion, and as the waiter clattered the plates on the table he asked:

"Joe, my lady friend and I would like to know what your idea of true modesty is?"

"That's easy," answered Joe, "the tip you gave me last night was the modestest thing I ever seen."

"Bring an extra plate of butter cakes, Joe," said Percy, avoiding the smiling face of the Show Girl, "and put them on my check."

Modesty is a stranger to those who follow the latest styles.

"Line's Busy, Mister"—By Nell Brinkley

"You never knew the one man was laughing at her shoulder and had her indignant and struggling in the strong circle of his arms, while she talked to you."

YOU jammed the humming receiver against your ear with her number dancing at the back of your head, and her name waiting around at the end of your tongue ready to burst out, when her smooth voice came through with a drawling "Hel-lo-o!" And then you waited in the queer, crackling, droning silence during the time when you hold your mouth ready and your eyes roam the ceiling and you make little whirligigs and du-funnies on the paper.

"Can't get 'er!" quoth Love.

After from here to a star and back, while the little bell tinkled faithfully far away on the sill of her flower-grown window, you heard her fluttering voice come jerking over the wire.

And you never knew why you spent such a funny sixty seconds. For her "Ye-e-es" fainted at the end as though she had faded away, her *"How are you?"* broke out like a bark in your ear, she said no when she "ought to" have said yes; her questions jiggled, and her answers hopped and hurried up desperately at the end, as though she were strangling, and *once*, in a tense whisper, *"Stop* it—stop it," came sizzling and drowned in a gurgle.

And while you desperately hurled words into the black mouth of the transmitter during a lull, her only serene sentence ended in thus fashion, "Why, yes; you know-bub" ——— as though a hand had been slapped over her mouth.

After that you yelled to a void that hummed along a little minute and then shut off.

And you never knew.

You never knew that *the* man was laughing at her shoulder, *the* man that laughs at you if you only knew; that he had her indignant and struggling in the iron circle of his arms, and that the "bub" that went before the finish was his mouth closing hers.

You never knew.

If you'd watched Love's (the champeen office boy's) face when he said, "Line's busy, Mister," you *would* have!

NELL BRINKLEY.

A Vegetarian for Economy

He Couldn't Stand a Square Meal When He Got It

By KENNETT HARRIS.

THE tall woman ,with the eyeglasses looked disappointed and slightly disgusted, and the storekeeper squirmed uneasily.

"Do you actually mean to say that I can't get graham flour here?" asked the tall woman.

"I did have a sack once, Marm, but there wasn't no call for it an' it spilled on me," explained the storekeeper. "I've got white and yeller cornmeal an' grits, if them 'ud do you."

"No, thank you," said the woman tartly, and her skirts swished so rapidly as she turned to go that Sol Baker's peanut shucks were caught in a miniature whirlwind and scattered half way to the door.

"They say she won't eat hot biscuit," observed Baker, jerking his head after her. "She allows they ain't healthy. She's as full of notions as a hound pup is of fleas."

"There's a plenty has them notions about vittles," said Eben Baxter. "If anything tastes sort o' good to 'em, they spit it out an' go brush their teeth."

"But there's good in some o' them notions about eating after all," commented Washington Hancock. "There was a feller named Tim Ackerman lived over in Nodaway that tuck up with this yer vegetarian idee. That means that you don't eat no meat—hawg meat ner fresh meat, ner yet chicken."

He Tried It on His Family

"He married one o' the finest, cleverest gals in the country, too, but right from the first he begun drivin' her same's he drove everybody around him, an' not only that, but he'd poke his long nose into the kitchen an' bellyache about the way things was wasted till life wasn't hardly worth livin.'

"Her folks uster get powerful mad an' worked up over it an' they was allus at her to quit him an' come back home. If there hadn't been no young ones, I reckon she'd have done it, for the older he got the worse he got, until finally he read about the vegetarian scheme in a paper that he'd borrered from the hired man.

"That's the reason you get all tuckered out the way you do an' have to string the washin' an' ironin' over in two days,' he says to his wife. 'It's meat eatin', he says. 'It's gorgin' dead flesh like loggers an' hyenies do what's puttin' you out o' whack—an' me, too, an' the young ones. What we was meant to eat was vegetables of *this* kind,' he says. 'From this out, don't you cook no more side meat nor nothin' o' that kind. Cook up a mess o' beans for supper,' he says. 'We'll have beans an' bread an' we'll eat it with a thankful sperrit.'

"'Not me, I won't,' says the hired man. 'The grub is poor enough now,' he says. 'Half the time there ain't no pie on the table, an' I'm used to pie. But when it comes to doin' without meat, right there I quit.'

"'Quit an' be darned,' says Tim. 'Go an' dig your grave with your teeth, fillin' yourself with what nachally ought to be buried. You eat meat, I'll eat vegetables, an' may-be—'

"'I wish I could quit, too,' whimpers the oldest boy.

"'If you give me any of your sass I'll take the hide off'n you,' says the old man. 'Think of the elerphants,' he says. 'They don't eat meat, an' see how strong they are, an' how smart they are.'

"After a while, Tim grudged any big o' vegeertables that was bringin' a fair price on the market, an' he'd make the kids go out an' get dandelion greens to eke out.

"Some says he had the woman stew a kettle of chopped hay to see how it went. I don't b'lieve that myself, because hay was sixteen dollers a ton that year, if there wasn't no better reason.

"Anyway, the kids got rawder an' weaker all the time an' Mis Ackerman, who was down to skin an' bone herself, couldn't hardly get around, so finly she got des'perit an' one day while Tim was in town she packed up an' put out for her daddy's, Bill Towner's—her an' the young ones.

He Didn't Have to Pay for It

"After awhile, though, he got tired of it an' besides he needed the young ones to hug the taters an' weed the gyarden, not to speak of the way the house had got. He figgered a long while on the cost o' side meat an' sign, an' he finly concluded he might resk promisin' to let his wife have her way. As soon as he made up his mind to that, he hitched up to the wagon an' put out for Hill's.

"He didn't hardly know the woman when he got there, she had fatted up so, an' the young ones had plumped out an' got rosy an' bright-eyed. I reckon they wasn't overly glad to see him. Hill, Mis. Ackerman allus had a great notion of her duty, so she said she'd go back. Bill didn't like to have her go, but he kep' still account o' his daughter an' invited Tim to set up to dinner.

"It was a Sunday an' the dinner was a Sunday dinner. There was roast pork, an' there was fried chicken, an' all kines o' onion dressin' and brown gravy an' sich. Co'se it was sigh vegetarian idees, but Tim allowed that, bein' as he was goin' to give in on the meat to his wife, he might as well have a little bimself. So he sat up an' began to eat.

"About half an hour later Bill says to him, says he, 'Tim,' he says, "I haint never choked a feller off his vittles at my table,' he says, 'but Gosh-all-fishhooks,' shys he, 'if you don't quit pretty soon you'll founder, sure.'

"'Things sutinly do taste good to me,' says Tim, with his mouth full. 'I reckon a little more of that there hawg meat a dressin' won't hurt me, though.'

"Bill shook his head, but he passed it po'k an' Tim kep' on gumshin' until he he claps his hands to his stummick a started hollerin' bloody murder.

"'Well, they toted him to bed an' sent for the doctor, an' the doctor, he done what could, but it wasn't no use, an' about o'clock that night Tim went hence, and 'a sorrowful family lived happy ever aft 'afur as I know."

"I thought you claimed this vegetaris idee was all right," said the storekeeper.

"I said it was sometimes," returned Hancock. "If it hadn't been for vegetaris vittles, Tim wouldn't never have got so's good dinner would kill him."

Vegetables were nice, she admitted, but she balked at them for a steady diet

Advice to the Lovelorn

By BEATRICE FAIRFAX

FLOWERS OR CANDY

DEAR MISS FAIRFAX:

As I have read your article "Good Sporting Little Brother," with Good Luck, I would be very glad to have your advice.

I have not a young lady by calling at her house with a couple of hours. I am interested in that girl, but am still studying her character. Now, she is going to have a birthday party, to which I was invited by herself. Would it be proper to make her a little present, and what is the proper thing to present her with?

M. K. S.

I HOPE you will be successful in your character study, and find out that she is all that you hope for. Send her flowers or a box of candy as a birthday greeting; that will be quite sufficient.

DO NOT SPEAK OF IT

DEAR MISS FAIRFAX:

I am a young lady eighteen years of age and have become acquainted with a young man at an affair.

This young man has recently become very well acquainted with me and has called at my house every Sunday since our first meeting.

He has promised to marry me and has openly asked my mother for my hand in marriage, stating for me to wait three or four years, until he will be in a position to earn a reasonable salary. At the present he has a very good position and has good prospects. Now, my mother has told him to let me have a security, meaning a ring or any valuable article.

He has as yet not brought me anything, although he has promised me he would bring me a ring.

He has told me time after time that he loves me, and I do see that he cares for me.

Now, Miss Fairfax, is it my place or else my mother's to make speak to him about the security?

CONSTANT READER.

THE mere possession of a ring would not make your hold on him any more secure. Of course, it is nice to have a ring, but it is of small importance. If he loves you, he will be true to you: if he does not, you surely would not wish to hold him unwillingly. Do not speak about the ring or allow your mother to do so.

WRITE AND THANK HIM

DEAR MISS FAIRFAX:

I have not thanked a young man friend for a favor he did for me as he did not call before he left town. He is indebted to me and I consider he should have called. In this case, should I write him a note to thank him?

Thanking you for helping me out of my difficulty.

MIDORA.

THE fact of his being rude does not justify you in being so. Write and thank him for the favor, but do not make your note other than a polite acknowledgment.

THE CRITIC

By JAMES J. MONTAGUE

THE Critic is a gentleman whose inmost heart is sad
Because the work of other folks is always pretty bad.
Instead of writing plays and books, or prancing round a stage,
Or doing other things in which the rest of men engage,
He waits until he sees them work, and then his heart is wrung
With poignant pain because he can't condemn them to be hung.

If you should happen to enjoy a novel or a play,
You shouldn't say so till you'd read the things the critics say.
For if you disagreed with them, and said so, out of hand,
You'd criticise the critics, which they really could not stand.
I know of one who never has forgiven or forgotten
An irritated leading man who coarsely called him "rotten."

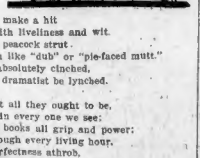

In criticising player-folk the way to make a hit
Is to invest the things you write with liveliness and wit.
Observe the timid ingenue has got a peacock strut.
And call the star some sparkling term like "dub" or "pie-faced mutt."
Announce the failure of the play is absolutely cinched,
And end with the suggestion that the dramatist be lynched.

'Tis well that men and women are not all they ought to be.
That imperfections dwell in swarms in every one we see;
That plays are not all masterful, nor books all grip and power;
That things to grieve about occur through every living hour.
We might enjoy a paradise with perfectness athrob,
But never could, in such a world, a critic hold his job.

Solution of Dr. Eliot's Book Worm Puzzle

IN that puzzling trip of Doctor Eliot's book worm it can be proved that the insect ate his way through 1,250 pages, or 625 leaves of the four books, before the Doctor caught him.

It was told that he started at page 20 in Vol. 1 and bored to page 450 in Vol. 4. The books were placed with their backs to the Doctor and numbered 1, 2, 3, 4, from left to right. Therefore, in starting at page 200 in Vol. 1 and moving toward Vol. 4, he must have bored through the first 200 pages of Vol. 1 and not the last 300 pages, as nine out of ten solvers assumed. He then passed through the 1,000 pages of Vols. 2 and 3 and through the last 50 pages of Vol. 4, which would take him to page 450.

The one hundred prize puzzle books for best answers are awarded to the following solvers:

Velia J. Fellerbaum, Hyman J. Kessler, George H. Spieker, M. Rosenberg, Joseph Kaczkowska, Robert Mills, Clara Anderson, J. Barkar, Mildred Kammerer, Frank Rutledge, James Platt, Miss Catherine Weir, Herman Kesper, Jr., Minnie Hennefeld, Joseph McDonald, Martin Rees, Charles D. Hamlin, Katherine Bolsher, Elizabeth Reil, Miss Ogis Stuilbof, Jennie Sheffer, E. Jefferson Sberelnar, Tony Ouerato, Carl Vogel, Eva Plutzman, George Mann, Fanny Kalinsky, N. Johnson, John Langeloid, L. Brenner, Freda Herman, A. Bayrman, Charles Stengal, Fred Martin, Lillian Larson, Henry Bender, S. Sheinbleman, Miss K. McKerson, Simon Kinsella, Viola Eckert, Esther Dickie, Genevieve Lewis, Adelaide Hill, Alma Hauser, Anna M. Rauss, Wallace J. Hardgrove, Louis Goodell, George Gunther, Annie Sutter, Miss Marie Kerby, Sarah Chasky, Sam Berl, Rose Maisel, H. Manss, S. Reiff, Miss Eva Barkman, A. Faverisak, Jerry W. Marshall, John E. Toomey, Miss Margaret Foerg, Lawrence Cramer, Mary Blank, Herman Steyer, Samuel Hoeing, Irving Hartberg, Harry Horowitz, Norman Flattau, Miss A. Glick, M. Goldman, Ben J. Hammond, Miss Dora Wagner, Beatrice Lasker, Mrs. J. H. Towers, J. S. Mark, A. Koffler, W. Lebovits, Fred F. Tildon, Solomon Schlesser, J. Gross, W. Hillingsworth, L. Beekman, J. Dean, Frank Jacobson, Leon B. Williams, Nick Bowerman, Thomas J. Tobin, F. L. Kraft, Freida Schwab, L. H. Rouzan, M. Moses, H. Milcock, T. J. Winkler, A. S. Rochlin, Bert Schleissner, Carrie Furcaro, Miss Ernestine M. Reuza, I. Goldman, Mrs. L. Miller, Alan S. Hawkesworth.

CHASE & SANBORN'S HIGH GRADE TEAS & COFFEES

SICK HEADACHE

CARTER'S LITTLE LIVER PILLS.

Positively cured by these Little Pills.

They also relieve Distress from Dyspepsia, Indigestion and Too Hearty Eating. A perfect remedy for Dizziness, Nausea, Drowsiness, Bad Taste in the Mouth, Coated Tongue, Pain in the Side, TORPID LIVER. They regulate the Bowels. Purely Vegetable.

SMALL PILL. SMALL DOSE. SMALL PRICE.

CARTER'S LITTLE LIVER PILLS.

Genuine Must Bear Fac-Simile Signature

Brentcoon

REFUSE SUBSTITUTE

Every Wife Should Read "The Diary of a Faithless Husband"—Beginning in Next Sunday's American

A Surprising Study of Modern Married Life by Ella Wheeler Wilcox

FIGHT FIRE IN TENEMENT TO SAVE 30

Thirty people were rescued through the heroism of policemen, firemen and citizens during a fire in the three-story double wooden tenement buildings at Nos. 499 and 501 Southampton street, South Boston, early to-day.

The rescuers, at the risk of their own lives, fought their way up the stairs, through the blinding smoke and flames, and carried down women and children, many of them partly overcome by smoke.

Daniel Chapman, a real estate man, discovered the fire. He ran to Engine Company 43's house in Andrews square, sounded an alarm from Box 128. Then he returned to the house. There he was joined by Patrolman Daniel Lynch of the Broadway station and John T. Batts of No. 578 Dorchester avenue. Together the three men rushed up the stairs and aroused the many tenants. The house was filled with dense clouds of smoke and they were forced to grope their way with handkerchiefs over their faces to prevent their being suffocated.

Batts forced open the door of the tenement on the first floor and aroused Mr. and Mrs. Joseph Perzy and their four children and helped them to the street. Chapman and Patrolman Lynch smashed open the door of the apartments on the second floor and found Mr. Stanton, his wife and five children almost overcome by smoke. With two children apiece in their arms they led Mrs. Stanton to the street, followed by Stanton, carrying the fifth child.

Patrolman Lynch was told there was a family asleep on the third floor and accompanied by Chapman and some firemen from Engine Company No. 43, he began his way to the top floor, occupied by Mrs. Gallagher and her three children. Lynch found Mrs. Gallagher with her one-year-old child clasped tightly to her breast, with the other two frightened children holding on to the folds of her dress and crying.

Lynch guided the terror-stricken woman to the street, while the children were carried out by the firemen. All were affected by the smoke.

VETERAN GONE; WIFE FEARS FOUL PLAY

James S. O'Connell, 41, fireman at 17 Wilson street, Natick, has been missing from his home since June 11 last, and his wife and friends are of the opinion that he has met with foul play.

He had been employed as an engineer in the Edwards factory at Natick, and was a member of Company E, Sixth Regiment, during the Spanish war.

SCIENCE AND ADVENTURE are combined in the great article in the SUNDAY AMERICAN by the leaders of the five greatest expeditions to find the North Pole.

VANDERBILT AUTO KILLS BLOODED DOG

NEWPORT, R. I., Aug. 12.—Mrs. Robinson, wife of Colonel C. L. F. Robinson, has reported to the police that a touring car driven by a chauffeur employed by Mrs. French Vanderbilt, while speeding through Kay street a few days ago, killed one of her blooded dogs. The speed of the auto was reported to be in excess of the limit.

LITTLE BOSTON GIRL, DRIVEN TO SEA, IS SAVED

Elizabeth Shepherd.

GLOUCESTER, Aug. 12.—Little Elizabeth Shepherd, nine years of age, daughter of Mr. and Mrs. William Shepherd of No. 165 Savin Hill avenue, Dorchester, would have been blown to sea and perhaps drowned were it not for her mother's quick wit and her own courage.

Mr. and Mrs. Shepherd and Elizabeth are occupying the Dale cottage at Fresh Water Cove. Yesterday afternoon Elizabeth jumped into a rowboat lying on the beach. The boat was driven out into the cove.

The hardest northwest gale of the season was blowing and the little boat was driven rapidly out into the harbor. A tremendous surf was pounding on the rocks farther out and the sea was running rough and high.

Mrs. Shepherd heard Elizabeth call to her. She saw her little girl stand up in the pitching boat as though she were going to jump out.

"Sit down, Elizabeth," screamed the mother. "Sit down! We'll save you! Don't move!"

Elizabeth, scared as she was, did as her mother told her. She sat down and held to the sides of the rolling, pitching boat. Her father came just then and ran to where two men had a motor boat. He pointed out into the harbor where his child was drifting to sea. When Elizabeth was reached she had been driven nearly a mile from shore.

POPULAR SONG FREE—You get words and music of charming ballad with the SUNDAY AMERICAN.

TO ASK PROBE IN MATTHEWS TAX CHARGES

The tax abatements upon Back Bay and South End property of Ex-Mayor and ex-Finance Commission Chairman Nathan Matthews, abatements which Councilman Frank A. Goodwin of Ward 1 declare were made unjustly and because of political pull, promise to come before the Common Council in the shape of an order requesting the new Finance Commission to investigate the methods of the Board of Assessors in making abatements.

Councilman Goodwin is still hot on the trail of the ex-Mayor and makes more sensational disclosures on the methods employed by the assessors under which for five years the Matthews property has been reduced $117,000 in valuation.

The loss to the city and the saving to ex-Mayor Matthews approximates $13,000 in the five years.

The old finance commission, of which ex-Mayor Matthews approximates $13,000 made an investigation of the assessors' department last Summer and submitted a report under date of November 7, 1908. This report is conspicuous now for its silence on the matter of tax abatements.

Chairman John A. Sullivan of the present Finance Commission declines to be drawn into the Matthews-Goodwin controversy and has "nothing to say" on the probable attitude of the Finance Commission regarding the Goodwin disclosures.

WHITE HOUSE OPEN IN TAFT ABSENCE

WASHINGTON, Aug. 12.—Before leaving Washington, President Taft gave orders that the White House should not be closed during his absence, and that the public should be permitted to see as much of the building as possible. The whole first floor is now being visited daily by hundreds. For the first time private parlors, as well as the East Room, are open to the public.

WEIRDEST CHILD IN WORLD, and the strange things he does. You can read all about him in the SUNDAY AMERICAN.

MOTHER AND HER DAUGHTER BURNED

GLOUCESTER, Aug. 12.—Stepping too close to the ignited matches with which her three-year-old baby brother was playing, the clothing of Ada Bouza, the eighteen-year-old daughter of Joseph G. Souza of this city, caught fire and in an instant she was wrapped in flames. Her mother tried to smother the fire with her dress and in doing so was badly burned about the hands. The daughter is not expected to live.

W. T. WALLACE DEAD IN SAN FRANCISCO

SAN FRANCISCO, Aug. 12.—Former Chief Justice of the State Supreme Court, William T. Wallace, pioneer of the California bar, politician of the stormy old days of Democratic supremacy in this State, eminent man of letters and man of wealth, is dead as the result of a stroke of apoplexy.

LOOK OUT FOR A DOUBLE JINX TO-MORROW

To-morrow is Friday, the Thirteenth. Watch out.

This jinx day and date come with extra strength this year. For to-morrow is the only time the combination comes around in all 1909.

Bostonians may hope to get through the fateful day if they rigidly observe the following "Don'ts" from midnight tonight to midnight to-morrow:

Don't ask a policeman (this is good advice any old time).
Don't contract any bills.
Don't pay any.
Don't borrow.
Don't lend (this goes on other days, too.)
Don't pet a stray dog; he may follow you home.
Don't go to Beverly to see the President. He has troubles, too.
Don't get wound.
Don't ask the boss for a raise.
Don't be born.
Don't die (This is very unlucky.)

By following the above list with care you ought to escape the chief ills of the hoodoo day. If you follow these rules and still no unlucky, don't think the trouble is with us. Probably you are one of those natural born fall-guys who couldn't win even third prize in a two-handed contest.

CATHOLIC BODY ELECTS OFFICERS

PITTSBURG, Aug. 12.—The Federation of Catholic Societies, which has just closed its eighth annual convention in this city, will meet next year in New Orleans. The officers chosen for the ensuing year are:

President-elect, Edward Feeney, Brooklyn; first vice-president, J. B. Oehlers, Newark, N. J.; second vice-president, Thomas F. Flynn, Chicago; third vice-president, George W. Stenger, St. Paul; fourth vice-president, Harry Wessling, Boston; fifth vice-president, J. J. Hynes, Buffalo; sixth vice-president, Joseph W. Conroy, Cincinnati; secretary, Anthony Matre, St. Louis; treasurer, Mrs. Elizabeth Rodgers, Chicago; marshal, J. Curtis Hayes, Kansas City; cohorbearer, Chief Red Willow, one of the Indian delegates, Pine Ridge Mission, S. D.

STOLE WATERMELON; THREW IT AT WOMAN

Cheered on by a crowd of 500 people, who crowded Chelsea street near the corner of Joiner street, Charlestown, 18-year-old John Sullivan of No. 9 Franklin street, Charlestown, fought Hoosier officers John Walsh and Thomas Sullivan, who were arresting him on the charge of drunkenness, for nearly a half an hour. In the melee both officers were kicked and punched and Walsh lost his helmet. According to the police, Sullivan and a companion stole a watermelon from a Chelsea street fruit store and threw it at a passing woman, knocking her into the street.

SMALL ESTATE LEFT BY JOHN B. MORAN

An inventory of the estate of the late John B. Moran, filed in the Suffolk Registry of Probate by Administrator Brown, shows that he left personal property to the amount of $11,803, and no real estate. The property includes life insurance worth $10,932, cash on hand and salary $871, and insurance on books and other property burned since Mr. Moran's death, $500.

LABOR MEN WILL CELEBRATE TO-NIGHT

Organized for thirty years and still prosperous, fully 5,000 wage workers being enrolled on its affiliated assemblies' rolls of membership, District Assembly 30, Knights of Labor (original) will celebrate the event at Society hall, Roughan building, Charlestown, to-night, with a banquet. The reception committee includes Michael White, Master Workman of the B. & M. Freight Handlers' Assembly; P. J. Flaherty, Master Workman of the E. & M. Freight Clerks' Assembly; John Somers, Master Workman of the Trans-Atlantic Steamship Clerks' Assembly; Michael Carney, financial secretary of the N. Y., N. H. & H. R. Freight Handlers' Assembly, and Thomas McCarthy, treasurer of the O'Connell Assembly.

MAINE ICE CORNER A BAD FAILURE

NEW YORK, Aug. 12.—A substantial cut in the price of ice was made in Orange, N. J., yesterday by the Mountain Ice Company to meet the reductions made in Newark within the last few days.

The Mountain Ice Company explains its reduction by stating that it had been able to obtain the entire supply cut by Maine speculators, who had hoped early in the season to take advantage of the expected shortage, and had cornered the supply. The failure of the demand left the speculators high and dry, and they were forced to get rid of their corner at a sacrifice.

SOMERVILLE GIRL DIES FROM BURNS

Four-year-old Marguerite Carmolino died in Somerville Hospital early to-day from burns received in playing about a bonfire in Tyler court. Mrs. Josephine Carlin of No. 8 Tyler street smothered the flames in a blanket, but Marguerite had been fatally burned. The girl was the daughter of Vincent Carmolino of No. 42 Vine street, Somerville.

ARREST FREE LANCE MASON

Dr. Darius Wilson of East Foxboro is in trouble again as the result of his work in organizing lodges of the "Ancient Egyptian Rite of Freemasonry." This time Dr. Wilson is under arrest in Newark on the complaint of one of the "members," who charges he paid Dr. Wilson and his son James, who also is under arrest, $7.50, for which he received a Masonic cotton apron, and some secret pass words and signs.

Dr. Wilson organized Commonwealth Lodge in Worcester a year ago, and the lodge now has about sixty members. As a result of his work with his "Egyptian Rite" Masonry, the Masons of the State the stronger. Hutson, of the Clyde line, caused to be passed by the Massachusetts Legislature an act giving them the sole right to the initials "A. F. and A. M." for Masonic lodges.

SHIP HELPLESS ON "SHOALS"

Aeroplane of the Clyde line, according to a wireless message, is anchored twenty-one miles southwest of Diamond Shoals lightship, helpless, with a broken shaft. The ship, from New York to Charleston and Jacksonville, has many passengers and is heavily loaded. Revenue cutters are hurrying along the coast are on the way to aid the ship and seafarers feel that the vessel is in no grave danger, particularly as the last message said she was anchored in twenty-five fathoms of water and all are safe. Wireless reports say the vessel is not in grave danger, particularly as the last message said she was anchored in twenty-five fathoms of water and all are safe. Wireless reports say the Aeroplane at 6 o'clock last night and is standing by to take the passengers off. The Aeroplane is low and this save a large salvage bill.

ABDUL HAMID IS NEAR DEATH

SALONICA, Aug. 12.—The death of former Sultan Abdul Hamid is declared to be imminent to-day, as a result of a severe attack of angina pectoris.

Three surgeons from Constantinople have arrived here, and an operation on the deposed ruler will probably be performed in a desperate effort to save his life.

SPECIAL STORY FOR WOMEN—No woman can afford not to read "The Woman in the Back Room" in the SUNDAY AMERICAN.

JORDAN MARSH CO

Remember: That every article bought here—no matter how low the price may be—carries our guarantee of satisfaction to the purchaser

An August Mark-Down Sale of Women's and Children's Shoes

Broken lots and sizes of up-to-date styles of summer shoes taken from all lines of our regular stocks. This sale offers values that will quickly recommend it to thrifty people.

Street Floor—Rear

Women's 5.00 and 6.00 Ties Tan and black oxford ties; also bronze ties. Sale price, a pair.. **3.50**

Women's 3.50 and 4.00 Oxfords Tan and black oxfords. Sale price, a pair..... **2.25**

Growing Girls' 2.00 to 2.75 Oxfords Tan and black oxfords, sizes 2½ to 5. Sale price a pair **1.45**

Misses' and Children's Sandals Barefoot sandals, in tan calf; sizes child's 8½ to misses' 2. Value 1.50. Sale price **85c**

Children's 2.00 Pumps Tan Russia calf ankle pumps; all sizes from 6 to 11. Sale price, a pair..... **1.50**

Women's 3.50 Oxfords Black oxfords, broken lots and sizes. Sale price a pair **1.45**

Women's 3.00 Canvas Oxfords Pink and blue canvas oxfords, turned soles. Sale price, a pair **2.00**

Children's 1.75 to 2.00 Ties Children's black low ties. Sale price, a pair **1.15**

Children's 1.00 and 1.25 Shoes In tan and black; a broken line of sizes, but good styles. Sale price, a pair **75c**

Misses' 2.50 Pumps Tan Russia calf ankle pumps; sizes from 11½ to 2. Sale price, a pair **2.00**

25c High Grade Shoe Polishes, tan or black, now 10c

Clearance of Men's Shoes At About ½ Price

Odd lots, broken lines and discontinued numbers in this season's best lasts

There's genuine merit in every pair of shoes in our stocks. Whether they are low priced or high priced, they are the best made in their respective grades. At this liberal reduction the lots will close out quickly, so early buying is advised.

Second Floor

Men's 6.00 Shoes High grade oxfords with hand welted soles, including tan calf 2-eyelet ties, tan calf bluchers, gun metal calf and patent colt oxfords. Sale price **3.50**

Men's 5.00 Shoes Tan calf and wax calf bluchers oxfords; also wax calf and vici kid in regular styles; medium and full toes. Not all sizes but a fair assortment. Sale price **2.50**

Men's 3.00 to 4.00 Shoes Pilgrim brand, patent colt, gun metal calf and tan calf blucher oxfords, medium and wide toes. Broken lines of sizes, mostly 8½ to 11. Sale price.... **1.75**

Men's 3.00 to 3.50 Shoes Gun metal and patent colt blucher boots; also patent colt button boots. Broken size assortments, mostly 8½ to 11. Sale price **1.75**

Special Reduction on Men's White Duck Oxfords

Men's 3.50 White Shoes—Male of fine quality duck, blucher style, medium toe, leather soles, welted. Sale price **2.45**

Men's and Boys' Shoes A small lot of patent pumps and oxfords, turned soles, broken sizes; were 1.50 to 3.50. Now **1.00**

Men's 2.50 White Duck Oxfords, Full Toe, Priced at, pair, 1.95

August Clearance Sale of Household and Garden Utensils

These are some exceptional values from Boston's greatest household furnishings section.

Every hot weather necessity for the home or utensil to lighten the household tasks can be bought here at the lowest prices.

Basement

3.75 Gas Irons—2 in set—just the article for hot summer weather. Regular price 3.75. Sale price, a set..... **1.50**

9.00 Alcohol Traveling Sets—A nice iron, with detachable handle—alcohol carrier—iron stand, etc., all complete in a wooden case—for traveling. Always sold at 9.00. Sale price..... **5.00**

2.00 and 3.00 Water Coolers—Special sale of 3 and 4-gallon sizes. Nice oak finish, nickel faucet. Our regular prices 2.00 and 3.00 each. Sale price, each 3 Gallon.....**1.50** 4 Gallon... **2.25**

19c Rakes—12-tooth malleable iron. Sale price **10c**

25c Rakes—16-tooth malleable iron. Sale price **15c**

69c Spades—D-handled strapped. Sale price **49c**

69c Forks—D-handle strapped spading forks. Sale price..... **49c**

20c Hoes—Children's hoes. Sale price **10c**

25c Weeding Forks—English weeding forks. Sale price **15c**

15c Plant Blood—A fine plant fertilizer. Sale price **10c**

15c Rubber Hose—Best 7-ply rubber garden hose. Sale price, a foot..... **12**

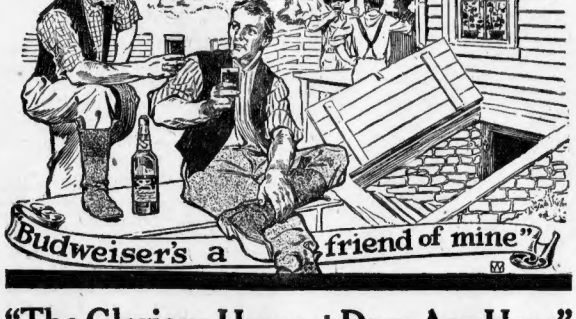

"The Glorious Harvest Days Are Here"

Throughout the barley growing belt of the great northwest the farmer is now gathering the golden grain. The cream of the northern crop is always selected by our expert grain buyers, shipped to St. Louis and forms the basis of our world famous

Budweiser

The King of All Bottled Beers

The product of the best barley and hops grown in the world. Budweiser has brought the glow of health to many and has helped to make our country a nation of strong men and women.

Families Supplied by GROCERS

Should Your Dealers not Carry BUDWEISER in Stock, Please Phone Us.

Bottled Only at the
Anheuser-Busch Brewery
St. Louis, U. S. A.
CORKED OR WITH CROWN CAPS

S. S. PIERCE CO.
'Phones: Main 6170—Back Bay 2292
JACOB WIRTH CO.
'Phone, Oxford 211
Distributors
BOSTON, MASS.

ROUND TRIP
FROM
Boston to SALEM
15 Cents
for a 3 MINUTE personal conversation
BY TELEPHONE

Messengers can be sent to call any subscriber to a Pay Station to talk to you for a slight additional charge.

Quickest and cheapest method of communication. Ask for "Toll Operator" from any telephone, whether residence, business or public pay station. The message and the answer for one price.

NEW ENGLAND TELEPHONE AND TELEGRAPH COMPANY.

RED SOX STACK UP AGAINST CY YOUNG'S SHOOTS

BOSTON AMERICAN SPORTS

DOVES TACKLE GRIFFITH'S REDS IN FIRST GAME

Close Plays Caught by the American Camera at Yesterday's Baseball Game.

In the third inning a queer play was pulled off. Harry Lord beat out a bounder in front of the plate, but Easterly tried to get him at first and threw over Stovall's head. The ball went on out to right field and Briscoe Lord, the Cleveland right fielder, whipped it over to Perring. He made a neat throw and nipped the Red Sox captain by a good margin.

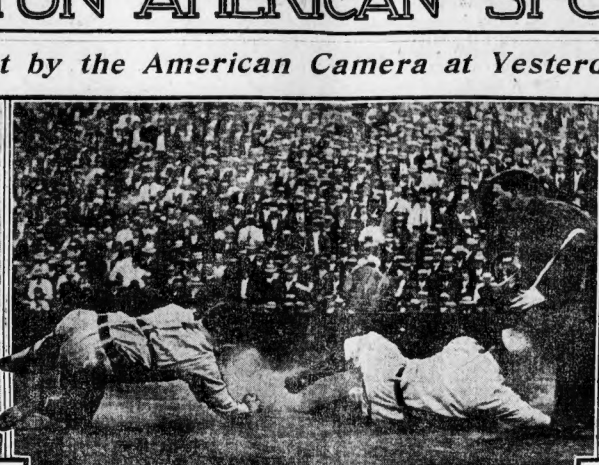

PHOTOS. BY J. RUTTENBERG.

In the second inning of the Nap-Red Sox game yesterday Heinie Wagner pickled a triple to the left field bleachers. He scored a moment later on Stahl's long sacrifice. Hinchman, the Nap left fielder, whipped the ball to the plate and it took some close work on Silk O'Loughlin's part to decide the play.

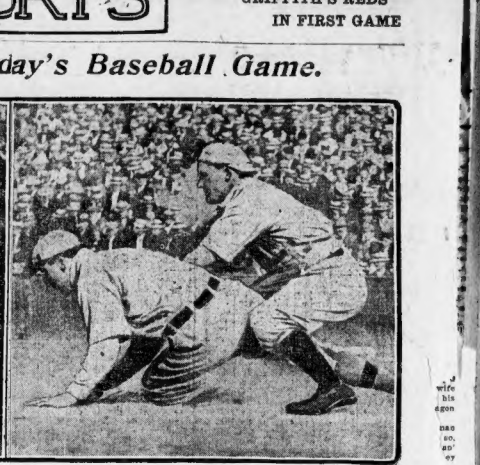

Larry Lajoie was caught at the plate in the sixth inning. With the Nap leader on third, Perring rolled one to McConnell, and by one of his good throws, Amby nailed his man at the plate, Carrigan getting the put out.

Baseball News and Notes

Neal Ball is called the Triple Play Man now on along the circuit when he appears with the Naps.

* * *

Ernest Courtney, who was released by Jersey City not very long ago, is getting great hits for Providence. He is hitting in timely fashion and playing a nice fielding game.

* * *

According to report it developed in St. Louis the Pirates would get Fred Tenney for an outfielder plus another good man. Pinney, late of Detroit emanate from the Mound City.

* * *

Think of it. Old Jimmy Barrett, he with the uncertain legs, is keeping Milwaukee up in the American Association.

* * *

The fielders say that George Stone's hard rape to the infield have a sharp English to them, imparted by a peculiar swing of the bat.

* * *

About this time of the season let the big teams look out for laid up players. The whole leagues are feeling the effects of having the best talent on the hospital list. It may be the wholesale outing being done that they owe all laying for that spurt during the home stand.

* * *

Chance, the Cubs' manager is said be hunt on to Heulbach now, but his thirteen straight wins. He was going to put the player on the market last spring.

* * *

Fans have no kick coming on the ball, still the tax to get into the ball parks remaining the same as under the Dingley bill.

* * *

Lots of people would like to get a vacation, but not the kind that Tim Hurst has been forced to take.

* * *

Jim Jeffries selected a good time to go to Europe. There is not much room for fight news now that two fast baseball scraps are on tap in the major leagues.

* * *

The Cleveland are the quietest lot of ball players in either major league. They seldom kick at decisions.

* * *

Mike Donlin has decided not to sail for Europe just yet. Will McGraw sign him when the Giants come home?

* * *

The Western teams of the American League are having a hard time with the Eastern clubs this year. The Red Sox, Athletics and Highlanders are making things hot for them and are converting the Western fans that they haven't a corner on the best playing ball of the year.

* * *

Up in Portland the fans are hoping that the game between the Red Sox and an All-Boston team will materialize after the regular season closes.

* * *

Out in Chicago they are commenting on the large crowd the Doves drew when they played the Cubs. That speaks well for the fighting powers recognized in the cellar team.

* * *

Mike Hines, who caught Whitney, considered the speediest pitcher in the leagues, twenty years ago, when both were members of the Boston National League, has been released loose.

* * *

How they do rise and fall. Walter Blair, the Highlander catcher who did most of the work behind the bat last year and who was looked upon as one of the coming backstops, has been released to the Newark team of the Eastern League.

* * *

The Highlanders apparently have a cleverly arranged scheme for beating their rivals next season. Apparently they will attempt to secure a corking minor league pitchers. Yesterday it was announced they had purchased Pitcher Fell of the Newark team. That makes more than a score of pitchers they have signed.

* * *

Wonder if Johnny Evers didn't have his fingers crossed when he predicted the Cubs would win the pennant. If King is severely hoping and pulling for the Cubs he's passed the test.

* * *

One Frank Schulte is receiving much attention from the fans these days. Let a man batter one against the fence or over occasionally and the boys are liable to think he equals Ty Cobb or Joe Jackson.

* * *

President Ban Johnson especially states that he has relieved and not suspended Tim Hurst. It's like this. If his official statements are as pieced in the newspaper stories then President Johnson will probably call it a suspension. But if not it will remain just an ordinary relief.

* * *

President Murphy has installed a system of announcing the batteries so that there should be no mistake. Ordinarily when a substitute batsman or pitcher is sent in the umpire bawls some name which cannot be distinguished—if he bawls at all—and you know no more than before the announcement was made. President Murphy has armed his chief usher with a megaphone and at the substitution of a player the usher goes through the grand stand informing the people who the substitute is. In that method everybody is informed of the identity of the new player.

* * *

Amherst Putman has been suspended for thirty days by Manager Carrington of the Louisville club for inefficient work. Rose will keep in shape by swinging the family washing machine on Monday.

* * *

The Doves have refused to exercise an option on Second Baseman Cranston of the Memphis team. He can't be such a much if the Doves can afford to turn him down.

* * *

"Big Bill" Chappelle has been released to the Waterbury team, fourth in the Connecticut League race. Things haven't been breaking right for the big fellow.

Notes of the Red Sox Game

The Naps were robbed of a run by plain hard luck in the very first round. Lord and Stovall singled and then, after Hinchman had fanned, Lajoie ripped a single past Harry Lord. Briscoe Lord, who was running to third, tried his best to jump over the ball but he was a bit on foot and of course was out. He was almost certain to score on the hit, as he had a good start.

* * *

The Red Sox were the first to score. Wagner slammed a corking triple to the left field bleachers in the second frame and scored on Stahl's long sacrifice fly. It was a clean play for Hinchman made a swift throw to the plate to catch the man.

* * *

Long hits were certainly plentiful. Birmingham, Stahl, Wagner and Briscoe Lord all got triples and Birmingham and Lajoie hit for doubles.

* * *

B. Lord pulled off a pretty nice play in the third round when he doubled Carrigan off first after he had caught Niles's fly.

* * *

It appeared that the Naps might get the game tied up in the last inning. Birmingham cracked out a single and then Neal Ball forced him. Flick batted for Joss and base.

singled. They moved up a base on Arellanes's bad throw to second to catch Ball napping, but Arellanes tightened up and didn't allow another hit.

* * *

Niles, Wagner, Stahl and McConnell did the scoring for the locals. Easterly and Perring did the run getting for the Naps.

* * *

McConnell and Arellanes were the only Red-Sox who didn't get a hit.

* * *

Niles ran into the left field bleachers in trying to catch Lajoie's long two-bagger and ripped his face open on the edge of the boards. He didn't leave the game though and did some good work after the injury.

* * *

Terry Turner is suffering with a broken finger and Catcher Easterly, while not out of the game, has a badly bumped knee. He received his injury when a foul tip caught him on the joint in New York game.

* * *

Elmer Flick batted for Joss in the last inning and scratched a single over second base.

Standing of the Clubs in Six Leagues

AMERICAN LEAGUE.

HOW THE CLUBS STAND.

	W.	L.	P.C.		W.	L.	P.C.
Detroit	62	41	.602	New York	49	53	.480
Philadelphia	62	41	.602	Chicago	45	54	.471
Boston	61	41	.598	St. Louis	43	57	.430
Cleveland	53	51	.510	Washington	31	73	.298

TO-DAY'S GAMES.

Cleveland at Boston.
Chicago at New York.
St. Louis at Philadelphia.
Detroit at Washington.

YESTERDAY'S GAMES.

										R.	H.	E.
Cleveland	0	0	0	0	0	2	7	0	0	9	12	3
Bost'on	1	0	0	0	1	0	1	1	1	5	10	0

Batteries—Joss and Easterly; Arellanes and Carrigan.

										R.	H.	E.
Detroit	0	0	0	2	0	0	0	0	0	2	8	1
Washington	1	0	0	2	0	0	0	0	0	3	4	4

Batteries—Killian and Beckendorff; Gray and Kahoe.

											R.	H.	E.
St. Louis	0	0	0	0	0	0	0	0	1	0	1	10	0
Athletics	0	0	0	0	0	0	0	0	0	0	0	5	0

Batteries—Powell and Criger; Morgan and Livingstone.

											R.	H.	E.
Chicago	1	0	0	0	0	0	0	0	0	1	4	7	2
New York	0	0	0	0	0	0	0	0	0	0	7	7	1

Batteries—Smith and Sullivan; Doyle and Kleinow.

CONN. LEAGUE.

HOW THE CLUBS STAND.

	W.	L.	P.C.		W.	L.	P.C.
Holyoke	55	33	.625	New Haven	46	51	.474
Hartford	51	36	.586	Springfield	42	49	.462
N. Britain	48	45	.516	Wilmington	41	52	.441
Waterbury	45	46	.511	Bridgeport	35	60	.255

YESTERDAY'S GAMES.

New Britain 6, New Haven 1.
Springfield 8, Waterbury 5.
Northampton 2, Holyoke 1.
Hartford 1, Bridgeport 3.

TO-DAY'S GAMES.

Bridgeport at New Haven.
Waterbury at New Britain.
Holyoke at Hartford.
Northampton at Springfield.

BATTING AVERAGES OF BOSTON BALL PLAYERS

NATIONAL.

Players.	a.b.	r.	b.h.	2b.	3b.	h.r.	ave.
Thomas	144	13	40	2	1	0	.317
Beaumont	300	29	87	11	5	1	.284
Moran	7	2	2	0	0	0	.286
Ferguson	53	2	13	1	0	0	.250
Dahlen	183	19	43	6	2	1	.235
Brown	11	0	2	0	0	0	.182
Sweeney	341	31	78	14	2	1	.229
Bergen	175	15	40	7	2	0	.229
Becker	391	45	89	7	3	4	.228
Hutter	127	12	29	4	1	0	.228
Beck	200	12	41	2	3	1	.205
Coffey	176	16	36	4	2	1	.205
White	43	3	8	3	0	1	.186
Hatfield	43	11	8	0	0	0	.186
Tuckey	30	1	4	0	0	0	.133
Raisy	18	1	2	0	0	0	.111
Moss	11	0	1	0	0	0	.091
Hoyle	11	0	1	0	0	0	.091
Raiden	2	0	0	0	0	0	.000
Shaw	2	0	0	0	0	0	.000

AMERICAN.

Gessler	284	43	83	19	1	0	.307
Lajoie	561	59	172	30	7	0	.307
Jones	340	52	102	18	9	2	.300
Speaker	369	59	107	19	9	3	.290
Lord	365	42	102	13	8	2	.279
Wagner	343	41	89	14	6	0	.259
Hooper	214	25	55	7	3	0	.257
Gardner	78	5	7	1	2	0	.256
Engle	39	3	10	2	0	0	.256
Walker	106	9	26	3	2	0	.245
Stanage	7	0	2	0	0	0	.286
Chapman	253	41	61	10	4	1	.241
Speer	253	41	61	10	4	1	.241
Donahue	107	4	22	2	0	1	.206
Wood	97	9	19	2	0	1	.196
Thomas	60	2	11	0	0	0	.183
Madden	17	0	3	1	0	0	.176
Arellanes	91	6	15	1	0	1	.165
Easterly	109	7	18	1	0	0	.165
Carrigan	97	6	16	1	0	0	.165
Hall	5	0	0	0	0	0	.000

MARATHON RACE AT LOWELL SEPT. 9

The national Marathon race for professional runners will be held over the Merrimac Valley course at Lowell on September 9. It was originally intended that the race should take place in New York. At a conference between the board of governors of the Lowell Automobile Club and Charley White of New York yesterday it was decided to hold the race in conjunction with the five days' race meet of the American Automobile Association and the American Federation of Motorcyclists.

ALFONSO AS CHALLENGER.

LONDON, Aug. 12.—Reports are current in yachting circles here that King Alfonso of Spain is a possible challenger for the America cup.

This rumor apparently is based on the fact that the King during the construction of his yacht Hispania, which was built in Spain from designs by Fife, the English designer, evinced curiosity regarding the conditions governing the contests for this trophy.

DIARY Read the DIARY of a HUSBAND—story is in the SUNDAY A

NATIONAL LEAGUE.

HOW THE CLUBS STAND.

	W.	L.	P.C.		W.	L.	P.C.
Pittsburg	71	37	.657	Philadelphia	55	52	.514
Chicago	67	41	.620	New York	49	59	.454
New York	64	43	.598	Brooklyn	46	59	.417
Cincinnati	58	50	.537	BOSTON	31	74	.295

TO-DAY'S GAMES.

Boston at Cincinnati (two games).
New York at Chicago.
Philadelphia at Pittsburg.
Brooklyn at St. Louis.

YESTERDAY'S GAMES.

										R.	H.	E.
Boston	0	0	0	0	0	0	0	0	0	0	5	3
Pittsburg	0	0	1	0	0	1	0	0	1	3	10	0

Batteries—Richie and Shaw; Camnitz and Gibson.

										R.	H.	E.
New York	2	3	0	0	1	1	0	3	0	10	15	1
St. Louis	0	2	1	1	0	0	0	1	0	5	11	4

Batteries—Crandall, Wilson and Myers; Raleigh, Lauderdale, Meller, Breenahan and Bliss.

EASTERN LEAGUE.

HOW THE CLUBS STAND.

	W.	L.	P.C.		W.	L.	P.C.
Rochester	57	44	.564	Toronto	49	52	.485
Providence	57	45	.559	Montreal	48	54	.471
Newark	53	48	.525	Jersey City	47	54	.470
Buffalo	51	48	.515	Baltimore	48	57	.457

TO-DAY'S GAME.

Rochester at Providence.

YESTERDAY'S GAMES.

											R.	H.	E.
Buffalo	0	0	0	0	0	2	2	2	0	4	10	2	
Rochester	0	0	0	1	0	0	1	0	0	2	13	1	

Batteries—Bushell, Woods and Williams; Lavender and Fitzgerald.

											R.	H.	E.
Montreal	0	0	0	1	2	2	0	0	0	5	9	2	
Baltimore	0	0	0	0	0	0	1	0	1	2	7	2	

Batteries—Jones and Kritchell; Dennis and Byers.

										R.	H.	E.
Rochester	0	0	0	0	0	1	0	0	1	0	1	0
Jersey City	0	0	0	0	0	0	2	1	0	0	2	0

Batteries—Holmes and Butler; Sitton and Spahr.

										R.	H.	E.
Toronto	0	0	0	0	1	0	0	0	0	1	8	1
Newark	1	0	0	0	0	0	0	0	1	2	6	0

Batteries—Heffer and Mitchell; Brady and Blair.

BASEBALL RESULTS IN OTHER LEAGUES

SOUTHERN LEAGUE.

At Birmingham—Birmingham 1, Nashville 0.
At Atlanta—Atlanta 9, Montgomery 4.
At Memphis—New Orleans, postponed; wet grounds.

No other games.

SOUTH ATLANTIC LEAGUE.

At Columbus—Savannah 2, Columbus 2 (11 innings, rain).
At Chattanooga—Chattanooga 8, Columbia 5.
At Augusta—Augusta 4, Macon 2 (9 innings, rain).
At Knoxville—Knoxville 1, Jacksonville 0.

DOVES' NEW CATCHER JUST IN PRO. RANKS

Baldwin, the new catcher of the Boston Nationals, secured last Sunday by President Dovey, never played professional ball with any team but the Canton, Ohio, club. In 1907 he started with that club, which was then in the Central league. The Canton club is now a member of the Ohio and Pennsylvania league. Baldwin has been the mainstay of the Canton club behind the bat all the season, having caught seventy games. He is only twenty-one years old. He is five feet eleven inches tall, weighs 160 pounds, and hit for .285 this year. He is a right-handed batter and thrower.

BALL GROUNDS BURN UP.

TORONTO, Aug. 12.—The destruction of the grand stand and bleachers at Hanlan's Island by fire leaves the Toronto Eastern League team without home grounds. President McCaffrey has been offered the use of either the Rosedale Athletic club's field or the Scarboro Beach grounds.

LABOR DAY ROWING.

The executive committee of the New England Amateur Rowing Association will hold a meeting at the Union Boathouse on the Charles River embankment next Monday evening to make arrangements for the annual regatta.

Quinsigamond ALES

7-20-4

16c CIGAR.
Quinsigamond Cigar Co. Worcester, Mass.
Quinsigamond Cigar Co. Worcester, Mass.
Quinsigamond Cigar Co. Worcester, Mass

HOME MAGAZINE PAGE

SOCIETY AWAITS HORSES

By ELIZABETH ELLIOTT.

Younger members of the North Shore Summer colony are eagerly anticipating the annual horse show and flat hurdle races to be held on Crescent Beach at Magnolia, Aug. 28th, and all sorts of clever horsemanship stunts are being diligently practiced.

The races will take place at 2:30, and all there is of society along the shore will be there, for this is by far the jolliest and the smartest event of the Summer.

Miss Rhemora Sears, who is at Newport, is to take a prominent part, as is also Miss Alice Thorndike, her friend, who has just returned from Europe.

The judges will be Dr. Samuel Hopkins Gerard Bennet and George Mansfield, M. D., of the Myopia Hunt.

The names of many of the most famous cleverest horsemen and horsewomen of the entire New Hidden Club set are on the list.

* * *

Dr. and Mrs. L. C. McCready of Jamaica Plain have as their guest, Miss Margaret Wright of Mt. Royal Terrace, Baltimore.

Mr. and Mrs. Lars Anderson are due in Europe, where they will spend several weeks' motoring.

* * *

Dr. Morton Prince, who with Mrs. Prince is travelling abroad, recently read a paper at the Psychological congress in Geneva. After their stay in Switzerland, Dr. and Mrs. Prince are to visit Mr. and Mrs. Charles de Prince at their villa in France.

Dr. and Mrs. Richard Cabot, also abroad, have gone to Scotland for a short visit before returning. They have been spending some time in England.

* * *

Newport's fancy dress ball this season has been arranged for Friday evening, August 27. The ball will be given by Mr. and Mrs. Reginald C. Vanderbilt at Sandy Point farm. There is quite a flutter in society over the event, and scarcely anything else is given over to dressmakers and costumers. Individual taste has free play, for the costumes of no particular period have been set upon. A fancy quadrille and a minuet will be features.

* * *

The results of the competition between the millionaire flower exhibitors at Lenox yesterday caused a deal of good natured excitement and comment which is not likely to die away at once, for the exhibition is still going on. Miss Adele Kneeland led in the floral exhibition with thirty-eight beautiful varieties; Mrs. John L. Farquhar Small second, but was first with her asters. Mrs. Edward R. Wharton displayed the finest and largest lot of perennials and took the first prize, while second was won by Miss Heloise Meyer of Boston. In the splendid array of roses Mrs. Mrs. John Sloane stood first, with Charles Lanier second and Mrs. Meyer third. The first premium for gladioli was received by Mrs. John S. Parsons, and the second one by Mrs. Robert Winthrop, who also received a prize for a vase of sweet peas and foliage. In the close competition over the zebloss, Mrs. John E. Parsons stood first, Charles Lanier second and Mrs. Robert Winthrop third. Spencer P. Shotter of Shadow Brook made the finest display of vegetables, having no less than twenty varieties, while Mrs. Robert Winthrop came second with one. Mrs. John E. Alexander took the first premium on dinner table decorations of outdoor flowers, and she was first in her exhibit of outdoor fruit, her melons growing out of doors were also judged to be the best shown. Among those who were present to enjoy the delightful display and take sides in the awarding of prizes were Mr. and Mrs. Richard C. Dixey, Mrs. Rosamond Dixey, Mrs. Oscar Iselin, Mr. and Mrs. Grant Forster, Mr. and Mrs. Meredith Howland, Mr. and Mrs. Newbold Morris, Mrs. Richard Irvin Dodge and Mrs. Harris Fahnestock, Mr. and Mrs. John G. Parsons, Miss Jessie R. Parsons, Miss Charlotte Barnes, Miss Heloise Meyer, Miss Georgina Sargent, Miss Helen Parish, Richard Gambrill, Miss Gertrude Parsons, Mrs. Henry C. Jacques, Mrs. Frank M. Myers, Mrs. Henry Parish, Mrs. Frederick John E. Alexander, Miss Caroline Le Roy Wells, Miss Elinor Alexander, Miss Ruth Nickerson, Miss Anna B. Shaw, Mrs. Francis C. Barlow, Miss Anna J. White, Mr. and Mrs. S. Parkman Shaw, Mr. and Mrs. Robb De Peyster Tytus, Mrs. Richard Watson Gilder, Miss Rosamond Gilder, Miss Francis Gilder, Mrs. Charles A. Meltzer, Mrs. George Westinghouse, and Mr. and Mrs. Daniel Chester French.

* * *

Mr. and Mrs. Ernest Seton Thompson are in Newport for a short visit. They are the guests of Mr. and Mrs. J. Mitchell Clark.

Senator George Peabody Wetmore has left Washington and joined his family at their summer home in Newport.

Mrs. Bentley Warren and Miss Warren of Boston are at the New Cliffs, Newport.

PROSPERITY HAS ARRIVED FOR THE WONDER GIRL

The Wonder Girl a fine car drives
Since Percy's father's business thrives.

And Jack may feast the Wonder Girl,
Altho' in stocks he takes a whirl.

In fact upon the sluggish tide
A frill of coupons seems to glide.

But tho' Jack's millions come in haste
He always finds a way to—waist.

The Eviction

By W. S. BLUNT

UNRULY tenant of my heart,
Full fain would I be quit of thee;
I've played too long a lusting part,
Thou bring'st me neither gold nor fee.

'Tis time thou shouldst thy holding yield,
Thy will and mine no longer meet,
With cockle least thou sown my field
With squanderings all the public street,

Thy presence doth disturb my pride,
Let me be owner of my own;
I'll fling thee with thy goods outside
And bar re-entry with a stone.

Begone and hide thee from my face,
I will not see the chilling there;
Away, to live in my disgrace!
Away, to die in thy despair!

O, impotence of human will!
The law is mine, the fault is thee,
And yet in vain I serve the writ,
In vain I scourge thee with decree.

For, lo! in stillness of the night,
Overturning stone and plank and door,
Thou'rt come with thy lost tenant right
And hast possession as before.

DANGER IN POTATOES—Not all, but some. Read what the SUNDAY AMERICAN will have to say about what potatoes to eat.

THE PERFUME OF THE LADY IN BLACK

SYNOPSIS.

THE chief characters in "The Perfume of the Lady in Black" figured in "The Mystery of the Yellow Room," a detective story by Gaston Leroux, which was published serially in the Sunday AMERICAN just prior to this story. Mathilde Stangerson had been strangely attacked in her room, and Rouletabille, a young reporter, and Frederick Larsan, a noted Paris detective, were sent to investigate the mystery. Rouletabille noted that Larsan had made the attack because he was desirous to break in the door of her room, yet her assailant was nowhere in sight and there was no means by which he could have escaped.

Rouletabille showed when Robert Darzac, the suitor of Mlle. Stangerson, was placed on trial charged with having made the attack that Mlle. Stangerson had found Larsan in her room, that he had tried to plead with her, and that he had then clubbed her. She did want her father to know of it, because she had, a number of years previously, been engaged to Larsan; had found that he was a penniless adventurer as Ballmeyer, and had left him.

To hide the affair, she asked herself to her room. Later she was seized with a nightmare and discharged a revolver near her bedside. This resulted in the breaking in of the door of the Yellow Room.

Mlle. Stangerson still maintained secrecy in order to hide the details of her escapade with Larsan, or Ballmeyer, from her father.

While Darzac was on trial, Rouletabille appeared in court, forced Larsan to flee and then revealed his solution of the mystery of The Yellow Room. Later Larsan was reported to have lost his life at sea.

In "The Perfume of the Lady in Black," Mlle. Stangerson married Robert Darzac, Rouletabille disappeared after the ceremony and the bride has been a sad, broken hearted person ever since. Suspicions of the writer.

Rouletabille and Sainclair went to Depot 3 in pursuit of "The Perfume of the Lady in Black," and Rouletabille learns that the Lady in Black plans to leave in his mother, in none other than Miss. Darzac.

By GASTON LEROUX.

Copyright, 1908 by Bonstacle.

CHAPTER III.—Continued.

"The Lady in Black."

In another half hour we were at Epinay-sur-Orge, at the end of the line des Marrouiers on the carriage rolled over the pavements of the little, quiet, empty place, as the conductor announced his arrival by cracking his whip and filling the dead town with the noise of the snapping leather.

Soon we heard the sound of a bell—that of the school. Rouletabille told me—and then everything was quiet again. We alighted, and the horse and carriage stood motionless upon the street. The driver got down as soon as Père Simon was out of the way.

And he set his teeth.

"I believe that I am going crazy," he said with a short laugh. "But I can't help my feelings. They are stronger than I am. I think that I am going to see the prior—where she waited for me! I had been living only in the hope of seeing her and after she had gone, although I had promised to be good and sensible, I fell into such a despondent state that after each of her visits, they feared for my health. They were only able to save me from utter prostration by telling me that if I fell ill they would not let me see her any more. So from one visit to another, I had her memory and her perfume for comfort me. Never having seen her dear face distinctly, and being so weak that I was ready to swoon with joy every time she pressed me to her heart I lived less with her image than with her heavenly odor. Often on the days after she had come and gone, I would escape from my comrades during the recreation hours and steal to the parlor, and when I found it empty, I would draw deep breaths of the air which she had breathed and remain there like a little devotee, and leave with a heart filled with the sense of her presence. The perfume which she always used and which was indissolubly associated in my mind with her, was the most delicate, the most subtle, and the sweetest odor I have ever known, and I never breathed it again in all the years which followed until the day I spoke of it to you, Sainclair. You remember, the day we first went to the Glandier?"

"You mean the day you met Mathilde Stangerson?"

"That is what I mean," responded the lad in a trembling voice.

"As if I had known at that moment that Professor Stangerson's daughter, as the result of her first marriage in America, had had a child, a son, who would have been, if he had lived, the same age as Rouletabille; perhaps I would have at least comprehended his emotion and grief, and the strange resignation which he showed to pronounce the name of Mathilde Stangerson there at the school, to which, in the past, had come so often the Lady in Black."

There was so long silence, which I finally broke.

"And you have never known why the Lady in Black did not return?"

"Oh!" cried Rouletabille, "I am sure that she did return. It was I who was not here."

"Who took you away?"

"No one; I ran away."

"Why? To look for her?"

"It is Père Simon. Ah, how old he has grown! He is almost bald. Listen. This is the hour when he goes to superintend the study hour of the younger boys. Everyone is in the classroom at this time. Oh, we are very lucky! There is only Père Simon in the lodge—that is, if she is not dead. At any rate, she can't see us from here. But wait—here is Père Simon back again!"

And he cast a quick look towards the building behind him.

"No—no! It is all right—beside the mortuary. There is the same door at the right through which she came. We shall go there as soon as Père Simon is out of the way."

And he set his teeth.

"I believe that I am going crazy," he said with a short laugh. "But I can't help my feelings. They are stronger than I am. I think that I am going to see the prior—where she waited for me! I had been living only in the hope of seeing her and after she had gone, although I had promised to be good and sensible, I fell into such a despondent state that after

(To Be Continued To-morrow.)

To-day's Best Story

A man went into a drug store and bought a bottle of some patent stuff, which was advertised thus:

NO MORE COUGHS.
NO MORE COLDS.
$1 THE BOTTLE.

Three days later he went to the drug gist, complaining that his throat was stopped up, and that he could scarcely breathe. "I've drunk all that patent cough mixture," he said.

"Drunk it!" yelled the druggist. "Why, that's an india-rubber solution to put on the soles of your boots!"

UNAVOIDABLY DETAINED

A well-known general tells the following story:

One day he received a telegram from a subordinate who was injured in a railroad accident while on furlough, which read: "Will not report to-day, as expected, on account of unavoidable circumstances."

The tone of the message was not satisfactory to the general, and he wired at once in reply: "Report as ordered, or give reasons."

Within an hour the following message came back over the wire from the hospital: "Pain off—can't ride; legs off—can't walk. Will not report unless you insist."

DISTINGUISHED.

His savoir-faire, to say nothing of his tact and finesse, impressed the young woman.

"Evidently," she said, "you have been thrown in contact with an unusually large and varied assortment of people."

"Well," he admitted, "among the members of the police force I have the reputation of being the most persistent motor-scorcher in the country."

AND SILENCE ENSUED.

A meddlesome woman, riding in a tramway, began meeting at a young mother's awkwardness with her baby. "I declare," she snorted, "a woman ought never to have a baby until she knows how to hold it."

"Nor a tongue either," quietly responded the young mother.

SCIENCE AND ADVENTURE are combined in the great article in the SUNDAY AMERICAN by the leaders of the five greatest expeditions to find the North Pole.

WHO WINS CHOWDER PRIZE?

The appended chowder information is interesting, although it may not properly belong in the contest for the cash prize clam chowder recipe. Many a good cook may have stopped a harsh word or an sworn softly under his breath at some untoward incident attending the brewing of the chowder, but if he had only said "by chowder," he would have been officially beyond the pale of profanity.

Out in Waterville, Kan. (where they wouldn't know a clam if they met it walking down Main street), it has been ruled that "by chowder" is a proper ladylike explative. A new law by the City Council makes anything stronger than "by chowder" on the street punishable by fine.

Now, pardon this language. If you want a good beer to make chowder, just read these cuties for the Hicks $5 prize, to which the AMERICAN has added another $5, by clowder!

CHOWDER WITH CREAM.

Try this, Mr. Hicks, you will find the chowder nutritious and digestible. It is absolutely necessary to have fresh clams for best results. Open clams, remove all grit, rim, and dark parts. Three should be one quart of clam meat. Chop fine and strain clam water; add to clam water six full-sized potatoes and three onions, three ounces of nice sweet butter; cover with boiling water and season to taste with salt and pepper; let boil until potatoes are tender; add clams and boil three minutes; add one pint thin cream or cream, let all come to boil and serve hot with crackers. MRS. C. L. CAREY.

East Surry, Maine.

THIS LIKE MOTHER'S!

How does this compare with the chowder your mother used to make, Mr. Hicks? Slice one-half pound of fat salt pork into a frying pan and fry out nearly to crispness; when this is tried out, add four medium onions sliced thin; let this cook about five minutes, then add one quart of boiling water; add seven or eight medium potatoes sliced thin; cook until potatoes are tender; then add one quart of milk and when clams are done add a quart of milk and let come to boil; season with salt and pepper and let boil up and let stand four or five hours at least before you leave the pork in, as that flavors it. Just before serving add six common crackers split and laid on top.

Asbury Grove, Hamilton, Mass. MRS. C. RICHARDS.

GOOD END.

To prepare really good clam chowder cut one-half pound of fat pork in dice, try out in iron kettle, add three onions, sliced, and let brown; add three potatoes and boil in enough water to cover until soft; add one pint milk, season to taste with salt and pepper and let steam about ten minutes; add one pound or common crackers, rolled, and let stand five minutes; serve hot. This is also good with one can of tomatoes added. MRS. J. B. WEILER.

No. 83 Savin Hill avenue, Dorchester.

IDEAL CLAM CHOWDER.

To make ideal clam chowder try out about one-fourth pound of pork; then add one quart of sliced potatoes, 1½ quarts of clams in layers; then add just enough water to cover. When done set on back of stove and fifteen minutes before serving add one pint of milk. Be sure and use one pint of clam juice; add salt and pepper to the taste. When the potatoes are done have two tablespoonfuls of flour wet with milk and add, then add one quart of milk; let come to a boil up once. Skim off the pieces of pork and serve.

MRS. L. A. SCOTT.

No. 75 Sheridan av., Medford.

BOSTON'S EMINENT EYESIGHT SPECIALIST
FREE EXAMINATION
Headache coming from eye strain can positively cure. It is time to try Dr. Ingraham's method of fitting glasses. Call or write about your eyesight. I furnish
EYE GLASSES And SPECTACLES
FROM $1.00 UP
Regular $5 Artificial Eyes $2.
FOR 31 YEARS
my record stands forth as the Greatest Eyesight Specialist in New England
D. J. INGRAHAM
3 Temple Place
OPEN UNTIL 8 P. M. SATURDAYS

Bargain Calendar FRIDAY Aug. 13
BRINE'S Cut Price Day 25-29 Fremont St

TOY BALLOONS FREE
Friday the 13th
And Saturday, the 14th.

Customers whose purchases amount to 25c. will be entitled to a balloon free on Friday and Saturday, as long as they last. We will give away over 5000.

Don't Fail to Take One Home to the Baby.

75c Lace Yokes 29c
White venise lace yokes (like cut), handsome pattern.

1.00 Veils 69c
Fine quality Children's Veils, made in 3½ yds. square, in all the latest shades.

Hosiery Bargains
19c children's Fast Black Hose, double heel, toe and sole..... 5c
25c ladies' fast black, 4 to 9½..... 6c

Another big purchase of 98c Shirt Waists, bought way under price, will go on sale at.... 59c

The two waists shown above give a fair idea of the lot.

69c Children's Dresses 39c

39c Babies' Dresses 23c
Fine nainsook, with edges of hemstitched and tucks. Ribbon run beading. Sizes 6 months to 2 years.

Housekeepers' Dept.
Dinner Cotton Remnants of 1 to 5 yds. at 3c, 5c, 7c, 9c, 12c.
22-inch Gc, 18-inch 5c.
36 Sheets 72x81..... 39c
18¼c Pillow Cases, good cotton..... 10c
10c Table Oil Cloth, fancy, all colors..... 12½c
15c Turkish Towels, good size, heavy velour..... 10c

69c Long Kimonos 49c
Made of dainty lawns in pink, blue and lavender, with border trimming to match. A comfortable morning negligee; sizes 34 to 44. Postpaid 15c.

Dutch neck, in French style, and Russian style, prettily trimmed. Sizes 2, 3 and 4 years only.

25c Ribbons 14c
Taffeta, satin and moreline Ribbons, in black, white and colors.

DOUBLE STAMPS EVERY MORNING

98c Boys' Wash Suits 49c
Russian Blouse style, in blue, colors tan, rajah blue and white. Sizes 2 to 6 yrs.

Ida Lewis Sailor Blouse 59c

35c Wash Belts 8c

End of the season sale of Fine Embroidered Wash Belts, all with handsome gilt buckles. Friday 5c

17c Children's Cotton Drawers 9c
Made of cotton with hemstitched ruffle, extra full, sizes 2 to 10 yrs.

White linen material, with deep navy blue collar and cuffs, collar trimmed with white braid and cuffs with two rows of white braid. Postage 10c.

Men's Socks 5c
3?4 dozen Men's Fast Black Socks, double heel and toe. Friday special..... 5c

98c Corsets 49c

50c Hair Rolls 25c
24-inch Washable Hair Roll, in all colors..... 25c

25c Men's Fancy Silk 4-in-Hand Ties, large assortment..... 10c

Upholstery Dept.
Rug Fringe, all colors, per yard..... 7c
25c Sash Curtains, extra large size, slightly imperfect..... 15c
70c Fish Net Curtains, white or cream, pair..... 49c
2.00 Table Covers, 2½ yards square, red or green..... 1.25

"Big Bargains"
25c Seal and Alligator Purses, in black and brown..... 10c
50c Black and brown seal Purses and pocketbooks, all nicely made..... 19c

Glove Bargain
50c Cashmere Gloves, length White Lisle Gloves..... 25c

Three new models, made of good quality corset, with two pairs hose supporters attached; perfect fitting.

In the Balance of Rand Bros. Stock of
SUMMER DRESSES
You Will Find Wonderful Bargains.

$2.98 Shirt Waist Suits, black and colored stripes on white grounds, sizes 34 to 42..... 1.10
$2.98 Fine Lawn Dresses, assorted White and colored polka dots on white grounds, sizes 34 to 1.49
$3.98 Simpson's Fast Black Lawn Dresses, sizes 34 to 42..... 1.98
$3.98 Lingerie Dresses, Dutch neck or high collar, pink, blue, white, tan, sizes 34 to 44..... 1.98

Don't Miss Our Saturday Night Specials, on Sale from 6:30 till 9:

The Diary of a Faithless Husband

A Powerful Analytical Study of Twentieth Century Married Life by Ella Wheeler Wilcox.

Wives, Read It to Your Husbands! Husbands, Read It to Your Wives!

If You're Married or Ever Expect to Be You'll Find This Remarkable Revelation of a man's Soul Absorbingly Interesting.

BEGIN IT IN
Sunday's American

For Music Lovers:
New Song Hit—
"Evening Twilight"
—Words and Music complete.

TEXTILE MEN SEE VICTORY IN WAGE FIGHT

NEW BEDFORD, Aug. 12.—Textile workers here are confident that their demands for restoration of the wage paid previous to the 10 per cent. reduction made eighteen months ago will be granted without serious resistance by the manufacturers here. They base this belief upon the new tariff bill which they say is so favorable to the mill men that the latter will not wish to risk the danger of a prolonged strike. The textile men say a refusal of their demands will mean a strike.

On the other hand, Otis N. Pierce, president of the local manufacturers' association, says the mills are earning only fair dividends and that conditions do not warrant increased wages.

Secretary Ross of the Spinners' Union said today:

"The wage question has been under consideration by the Textile Council for the past six months. Owing to various considerations, the tariff matter particularly, the demand has been postponed, but it was understood we would bring up the matter once the tariff was settled. I see nothing in the situation which discourages the hope that the advance will be conceded.

"The building of so many new mills shows the confidence of the public in a continuance of prosperity. If conditions were not good and promising, it would not be possible to promote so many new enterprises, with stock commanding a premium before a stone is laid on the foundation.

"I hope the unpleasant consequences that would follow refusal will not be hazarded, and that the advance which seems so reasonable to the textile workers will be granted without serious reports."

Frederick B. Macy, treasurer of the Soule mill, said to-day:

"It cannot be denied that at present business is good, and with the tariff settled and the good demand for cotton goods, that business is going to continue to be good.

"But there are other factors which enter into the situation than the demand for goods, and the greatest one at present is the high price of cotton. If I should ask for our cloth prices which the present condition of the cotton market warrants, our selling agents would laugh in my face. They simply would not pay the price.

"We have not sold anything for a month, and we can't say how long before we will sell any of our goods. We must wait until the cloth market adjusts itself."

HUGHES TELLS WHY CHESTER GILLETTE DIED

ALBANY, Aug. 12.—It was declared today, for the first time, that Chester Gillette, who suffered the death penalty for the murder of "Billie" Brown, his sweetheart—a crime which caused international interest because of its tragic features—brought about his own death by confession on the eve of execution.

Governor Hughes, troubled for fear Gillette might be wrongfully punished, was about to commute his sentence, when he learned that Gillette had just confessed.

A Seattle dispatch, to-day gives the following story told by Governor Hughes at the luncheon tendered to him there by New York Commissioners Wiley and Ashley. Governor Hughes relating the story to the other executives present.

"After the conviction and sentence of Gillette a woman, his mother, called at my office one day. She had the cartage of a man, a well-balanced, legal, searching mind, and when she came to me saying that she wanted me to forget that she was his mother and simply to hear her present the facts in the case from which she would convince me he should not die, I gave her the two hours she asked of me.

"She asked me to go over her own statement and over the court records, and I did. I spent all of that evening and all of the next day giving a careful examination to all the manuscript submitted to me, including the appeal to the court of appeals. My conclusions were that I believed Gillette guilty, and I refused to stay the execution.

"But thought of that mother and the effort she had made to save her son impressed me and made me feel and doubt my own judgment. As the day approached for the execution of Gillette, the matter preyed on my mind and disturbed my sleep and my work.

"Finally, I came to the conclusion that I had made a mistake, that there was an element of doubt that Gillette was the murderer, and with my mind made up to commute the death sentence I called up the warden of Auburn prison, where Gillette was spending his last night.

"I will never forget the sensation as long as I live. The warden told me that Gillette had made a confession that afternoon.

"That night I went to bed and slept soundly. It was my first refreshing sleep for a long time."

DIARY OF FAITHLESS HUSBAND—Read this startling story in the SUNDAY AMERICAN.

Mrs. Rose Parker, Sutton's Sister, Testifying for Dead Officer's Honor

Sketched by an American artist, while on the stand before Naval court of inquiry.

"More Cash Than Was Ever in One Man's Control Since Time Began"

¶ Henry Breed had it in his private vaults—over a billion and a half of it—thanks to Philip Kelvin's genius.

¶ In "The Battle of the Trusts," this month's tremendous "Cash Intrigue" story, George Randolph Chester tells how, by virtue of his absolute railroad monopoly, Breed declared war to the death on all the great trusts and private car lines—in the name of the Lord.

¶ Is it prophecy?

September

COSMOPOLITAN

2 Duane Street, New York

15 CENTS a COPY ALL NEWSSTANDS

ANNAPOLIS, Md., Aug. 12.—Dr. Edward Schaeffer, the pistol expert who with the aid of two skeleton skulls and a small revolver, began late yesterday to demonstrate why he believed it impossible for Lieutenant Sutton, prostrate on the ground, to shoot himself, was called for cross-examination to-day at the inquiry. This time he was supplied with a heavy service revolver whose trigger resistance was much greater than that of the average weapon.

Again Dr. Schaeffer lay prone upon a table, and holding the longbarrelled gun at the angle described in previous testimony, tried to snap it against his head.

The muscles used in pulling the trigger, namely those of the forearm, the doctor said, were rendered almost useless because of the apparent cramped and twisted position of hand and arm. The fact, he declared, that two men were said to have been on Sutton's prone body would make the suicide all the more difficult.

Under the cross-examination of Attorney Birney the expert held to his belief that it was practically a physical impossibility for Sutton to have fired a bullet taking the course that this one did back of and well downward and lodging in the cerebellum. He again took up the skull and wielded into a mass of technical terms while the lay members of the court, attorneys and spectators tried to grasp it all.

Under the questioning of Adams's attorneys the big navy pistol was once more brought into play and held in all sorts of positions.

The case was then adjourned until tomorrow, when the attorneys will sum up.

REAL ESTATE MART SHOWING DULNESS

Sales of real estate reported to-day were not up to the usual good volume, and the dullness of the part few days still continues.

Among the sales reported to-day was that of the property at No. 90 Warrenton street, near Eliot street, South End, which has been conveyed by Frank W. Dana et ux. to James B. Hutchinson. The estate, which comprises a five-story brick building and 3,042 square feet of land, is assessed on a total valuation of $21,000, of which $10,000 is on the land.

In the same district the three-story brick house and 2,500 square feet of land on the northerly corner of Appleton street, No. 1 Worthington street, near Greenwich street, Roxbury. This estate is assessed at a total of $5,900, $2,000 being on the land.

Christian H. Lythaus has purchased through the agency of Roy A. Compson from the Loring estate the two three-apartment frame houses at Nos. 3 and 5 Symmes Park, Dorchester. The property is taxed on a total valuation of $7,800, $2,000 being on the land. Mr. Lythaus has borrowed $5,000 thereon.

Mary E. Tobin has sold to Mary A. Dolan the three-story and basement octagon-front brick house and 1,500 square feet of land at No. 49 Westminster street, near Greenwich street, Roxbury. This estate is assessed for a total of $8,900, $3,000 being on the land.

Christian H. Lythaus has purchased through the agency of Roy A. Compson from the Loring estate the two three-apartment frame houses at Nos. 3 and 5 Symmes Park, Dorchester. The property is taxed on a total valuation of $7,800, $2,000 being on the land. Mr. Lythaus has borrowed $5,000 thereon.

Mary E. Tobin has sold to Mary A. Dolan the three-story and basement octagon-front brick house and 1,500 square feet of land at No. 49 Westminster street, near Greenwich street, Roxbury. This estate is assessed for a total of $8,900, $3,000 being on the land.

In the same district the frame dwelling house and 2,312 square feet of land at No. 13 Brookline street, near Wrentham street, have been sold by A. Prather Reed by Henry Greaske. The property is assessed for a total of $3,500, of which $1,000 is on the land.

GREAT OUTING AT WHITE CITY

The White City free tickets to be published in next Sunday's BOSTON AMERICAN will be five in number. Two of these tickets, worth ten cents each, will be absolutely free and the others will represent half-fares to the principal park attractions. The free coupons are for ten cent rides on the mammoth Moving Picture Theatre and for the airships. The half-fare tickets are for "Hy" Nichol's Jungle, the Scenic Railway and the mammoth chutes. These will represent a saving of thirty-five cents to White City visitors from Central Massachusetts. Clip the tickets next Sunday and join the SUNDAY AMERICAN Outing Club on Monday or Tuesday.

VARIETY OF FUN AT NANTASKET

Nantasket Beach is enjoying its greatest crowds of the year. There is driving, bathing and boating. The SUNDAY AMERICAN Outing Club will find half-fare tickets next Sunday to Grout's Roller Coaster, Ye Old Mill and Grout's Flying Horses, for one two days a week. A SUNDAY AMERICAN coupon and five cents gives ten cents worth of a merry old time at either place. Use them while the fun season lasts.

NAHANT TO REVERE SWIM BY SHEPHARD

Jack Shephard of No. 82 Centenial avenue, Revere, swam from Nahant to Beach street in the former town, a distance estimated at five miles, on Sunday last. But it is said that Mr. Shephard really swam seven and a half miles, as his friends who went over the course with him in a rowboat did not know the shortest route and took him, it is estimated, two and one-half miles out of the way.

TODAY'S STOCK MARKETS: FINANCIAL NEWS

WALL ST. NEWS FOR INVESTORS

WALL STREET, N. Y., Aug. 12.—Wall Street is rejoicing in the fact that there is enough real money, make-believe money and Aldrich money to finance a bull campaign, a boom in business and a bumper crop without the rate ever going higher than 6 per cent. The situation is abnormal, and the bull campaigners propose to make prices accordingly in Wall Street.

$ $ $

In Union Pacific there are sales that the Street accepts as being due to disappointment at the postponement of the dividend meeting. Some go so far as to say there would be an increase and not even an extra payment will be made when the regular dividend is declared. Directors of the company say anything under 250 for Union Pacific is cheap.

In spite of the pronounced enthusiasm of insiders, it is most reasonable to suppose that they are glad to see the market rest occasionally, and thus give them an opportunity of adding to their already large lines of Union Pacific, Southern Pacific and Steel in particular.

$ $ $

It must be remembered that the corn crop is not entirely safe. Early frost or any extremely hot, dry and cool would change the size of the crop materially. But all advices point to a fine crop of fruit this year and is willing to accept the chances. They think, however, that the Wall street this year is done with the understanding of bear campaigns, droughts, floods and sudden deaths have not been estimated in the stock. Whether the street is right in figuring on a crop of 3,000,000,000 bushels of corn is a question that can only be decided when the time comes from now, but it seems conservative, in view of all the facts and reports, to expect 3,000,000,000 bushels, and such a crop is enough to justify a large amount of enthusiasm in the stock market.

Reports of the Hill lines are excellent because of the crop outlook. Brokers having lines in the Northwest say that they are receiving some very heavy orders for Great Northern and Northern Pacific.

$ $ $

The strength of Chesapeake & Ohio and Louisville & Nashville is somewhat related because the principal owners in both are associated in the Hawley pool. This is no proof that they will be merged. It is known that the Chesapeake & Ohio people were soon to get control of Cincinnati, Chicago & Louisville, which will furnish the missing link between the seaboard and the grain fields of the Northwest. This deal, it is said, has been practically made and will be announced in time to let Chesapeake & Ohio have a great profit out of the huge grain crop this year. At any rate, the buying of Chesapeake & Ohio is most confident, and great enthusiasm prevails among the pool members.

$ $ $

Strength of the copper stocks is a feature of both the inside market and the curb. The Amalgamated Copper Company has a short interest of huge proportions for several months. The losses on some of these short contracts run as high as 20 per cent. Persons who sold these contracts unfortunately took it for granted that the prices would follow facts. They forgot the strength of the party in charge of Amalgamated. It would be possible worth $40 a share on merit, in the present condition of the metal market. It will undoubtedly go very much higher as a result of manipulation. The men who are advancing the prices have things in their favor just now, partly because of the general strength of the stock market and the beneficial strength of the copper metal market; but more because they have changed the leadership of New York metal interests to the copper corporation's benefit. One direct result of this has been a reduction in the surplus reserve of copper for daily announcing to 32,000,000 pounds in spite of the enlarged output. The first result of this announcement was seen in the higher prices in London for copper metal.

$ $ $

There is little doubt that a campaign in coppers is at hand. The curb has for some time been the place for the preliminary action. This is especially true in the gilt edged copper shares. Ray Consolidated has gone to record prices and Miami has been at high figures. It is well known that the Ohio Copper stock is worth far more than its present selling price, but the recent sales of the stock have frightened off investors. It has been suggested in this column that the Standard Oil people were manoeuvring Ohio Copper in the hope of getting control. It is well known that they want control of the boys, but one hesitates to accuse Standard Oil people of committing grand larceny in the clumsy style in vogue in connection with F. Augustus Heinze's Ohio stock.

The Wilson Company will, of course, be compelled to return all this stock to the street, and last purchases of a big number of considerable importance to begin with. It would be no surprising if Wilson Street "helped" the trust company buy back this stock by advancing the price.

$ $ $

Strength of the gas stocks is a feature. Consolidated has practically cleared up the rebates and they were declining. This is accepted by the professionals as definite evidence that the Standard Oil headquarters that the general market is all right. Consolidated Gas has often been advanced as the signal of good cheer. Earnings of the Consolidated companies indicate that only the grade in this stock up to, say $200 per share is safe. It is suggested that even when very large extra dividends must be paid there will be enough left for the stockholders. People's Gas looks ready for a sharp advance.

$ $ $

Accumulation of Interborough-Metropolitan preferred continues in the face of public statements by insiders of its lack of value. There is considerable mystery in regard to what the pool in the stock is really trying to do. To an outsider it looks as if their idea was to depress everything connected with local tractions and thus give themselves an opportunity to purchase at far less than real value the Metropolitan and Third Avenue lines which they are offered for sale by the courts.

CHARMING ROMANCE—"Man, Maid and Child." Read the SUNDAY AMERICAN.

NEW RECORDS IN 18 STOCKS

By T. C. SHOTWELL.

NEW YORK, Aug. 11.—Eighteen standard stocks in Wall Street to-day made new high records in the first few minutes of trading. Most impressive of these were Pennsylvania, Union Pacific, Southern Pacific, Steel and Copper. This advance was considered all the more significant because in only one or two cases did the short interests amount to anything.

The buying was done for the account of the largest interests in the street, and they actually want the stocks. Business was well distributed throughout the list. The hundred-share public was not present.

The enthusiasm extended to the curb, where Ohio Copper was a feature, with a former record of 5¾, and buying supposed to be for the account of the Windsor House crowd, which will be supplied to replace the Helmz stocks, concerning which there have been several arrests made. Ray Consolidated and Nevada Consolidated were record-breakers on the curb.

NEW YORK STOCKS.

Following is the range of prices to noon for leading New York stocks:

RAILROADS.

	High.	Low.	Noon.
Atch., T. & S. F.	121	120¾	120¾
Balt. & Ohio	120⅝	120	120¼
Brooklyn Rap. Tran.	81⅝	80¾	81⅛
Canadian Pac.	187⅜	186¾	187⅜
Ches. & Ohio	68¾	68	68¾
Chic. Gt. West.	34⅝	34	34⅜
Chic., M. & St. P.	164	163¼	163¾
Chic. & N. W.	192	190	191½
C., C., C. & St. L.	125¾	125	125¾
Del. & Hud.	177	176½	176½
Denver & Rio G.	52¾	52	52⅝
Erie	38¾	38¼	38¾
Erie 1st pf.	50⅞	50½	50⅞
Illinois Central	146¾	146	146¾
Interborough	33⅝	33¼	33⅜
Int. Metropol.	15⅞	15¾	15¾
Int. Met. pf.	48⅜	48¼	48¼
Kan. City So.	27¾	27½	27¾
Louis. & Nash.	142¾	141¾	142½
Minn. & St. L.	43	42¾	43
Missouri Pacific	57	56¾	57
N. Y. C. & Hudson	141½	141	141½
N. Y., N. H. & H.	134¼	133½	134¼
Norfolk & West.	95¾	95¼	95¾
Northern Pacific	139½	139	139½
Pennsylvania	143⅝	142¾	143⅝
Reading	164¾	164	164¾
Rock Island	42⅝	42	42
Rock Island pf.	87¾	87½	87¾
Southern Pacific	137⅝	136¾	137⅝
Southern Ry.	34¾	34½	34¾
Texas & Pacific	36¾	36½	36¾
Union Pacific	183⅝	182¾	183⅝
Wabash	18¾	18½	18¾
Wabash pf.	38¾	38½	38¾

INDUSTRIALS AND MISCELLANEOUS.

Amal. Copper	81⅝	81½	83½
Am. Ag. Chem.	50	49¾	49¾
Am. Ag. Chem. pf.	107	107	108
Am. Cotton Oil	57¾	57½	57¾
Am. Car & Fdy.	43¾	43½	43¾
Amer. Locomo.	68¾	68½	68¾
Amer. Smelting	104¾	104	104¾
Am. Sugar Ref.	134¾	134¾	134¾
Am. Steel Sugar	47¾	47	47¾
Am. Tel. & Tel.	141	140¾	141
Col. Fuel & Iron	45¾	45½	45¾
Con. Gas (N. Y.)	148¾	148¼	148¾
Cent. Leather	37	36⅝	36¾
Central Leather pf.	112⅜	112	112⅜
Hocking Coal	42	42	42
Hocking Coal pf.	92¾	92¾	92¾
Northern Ore	88½	87¾	88¼
Nat'l. Lead	91¾	91¼	91¾
People's Gas	117⅝	116¾	117⅝
Pressed Steel Car.	47	46¾	46¾
Rep. Iron & Steel.	39	38¾	39
Rep. Iron & St. pf.	104¾	104¾	104¾
U. S. Rubber	48¾	48¼	48¾
U. S. Rubber 1st pf.	118¾	118	118¾
U. S. Steel	78¾	78¼	78¾
U. S. Steel pf.	127	126¾	126¾
Utah Copper	46¾	46½	46¾
Union Tel.	57	57	57
West. Union Tel.	78¾	78½	78¾

BOSTON CURB MARKET.

Range of Prices from 10 a. m. to 12 m.

Stocks.	High.	Low.	Last.
Ahmeek	70	70	70
Alaska Consol.	20	20	20
Alaska Mines	3 5-16	3 5-16	3 5-16
Bay St. Gas	6¼	6	6
Bonanza	9 9-16	9 9-16	9 9-16
Boston Con.	3	3	3
Cortes Devel.	2¾	2 1-16	2¾
Cumberland Ely	3	2¾	3
Cumberland Ely pf.	7	6 15-16	7
Davis-Daly	2⅜	2⅜	2⅜
Edison Oil	1 1-16	1 1-16	1 1-16
Elm River	1 1-16	1 1-16	1 1-16
First Nat'l Con.	3⅜	3⅜	3⅜
Gen. Chemical	98	98	98
Giroux Con.	1	1	1
Gold Coin	10	10	10
Goldfield Con.	4¾	4¾	4¾
Goldfield Daisy	2	2	2
Granby	7 3-16	7 1-16	7 3-16
La Rose	8 7-16	8 7-16	8 7-16
Mass. Gas	47	47	47
Nev. Dom.	3	3	3
Nipissing	9	8 15-16	8 15-16
Ohio Copper	5	5	5
Ohio Cop. pf.	5 7-16	5 5-16	5 5-16
Ray Con.	2 5-16	2 5-16	2 5-16
Rhode Island	19¾	19¾	20¼
Rhode Island pf.	7	7	7
Santa Isabel	17	17	17
Tonopah Min.	7	7	7
West Dell.	12	12	12
West End	12	12	12
Wolverine	65	65	65
Wilbur	5 15-16	5¾	5¾

LEXINGTON PARK IS IDEAL PLACE

Out in Lexington Park, under the shade of the mammoth pines, twenty degrees cooler than in the sweltering city, is the ideal place to spend the warm afternoons and evenings. The open air theatre, with Lyon & Winnes's Imperial Orchestra giving "open" concerts twice each day, dancing pavilion, restaurant, casino, athletic grounds, toboggan slide, merry-go-round, arcade and the great zoological garden and its wonderful baby animals, provide recreation for everybody. The famous trolley ride to and from the park is not the least of the features, traversing the Paul Revere route through the most historic region of America. The vaudeville this week includes the Three Marvelous Mellis, Howe and Edwards, Morarto and Rosa, Agnes Farrell and Frederick Marshal. The theatre is free afternoons. Practically everything in the park is free with SUNDAY AMERICAN free tickets.

Rhode Island Coal

The best INVESTMENT and the best SPECULATION in the market.

Selling on the market on the basis of $3,000,000 to $4,000,000. As compared with productive properties of other kinds should sell on the basis of $30,000,000 to $40,000,000.

Send for circular.

LITHGOW, MAHER & CO

STOCK BROKERS

16 State Street, Boston

MEMBERS { Boston Curb Exchange / Boston Chamber of Commerce / New York Produce Exchange

NEW MARK IN LAKE COPPER

STATE STREET, Aug. 12.—The speculative fever is on and more public interest was manifested in mining shares this forenoon than at any time since the bull movement started in. Lake Copper was the card and recorded a 2¾ point advance to 36⅜, thus establishing a new record price. The buying was largely by Gay and many orders were executed for Michigan account. Irving J. Sturgis of the firm of Gay & Sturgis is now at the Lake property and has wired some very favorable impressions of the property.

The tone of the whole mining share list was strong, and each successive day sees the same condition of affairs. Copper Range took a moderate turn on buying by Hayden, which put the price up to 63½. North Butte was a trifle heavy and eased off, but appears as if the shorts were being driven in, in this specialty. U. S. Smelting was also strong, as was Centennial. To the industrial list those Machinery rose 1¼ points, to 63.

It is announced that subscriptions to the newly organized Indiana Mining Company were largely in excess of the amount of stock offered.

On the curb the Hayden, Stone stocks had conspicuous advances this afternoon, although the tone to the whole list was strong. Ray Consolidated sold up to China 13 to 8⅝, and this carried Ohio Copper with a series of sales to 5½.

BOSTON STOCKS.

Following is the range of prices to-morrow for leading Boston stocks:

RAILROADS.

	High.	Low.	Noon.
Boston & Maine	147	147	147
N. Y., N. H. & H.	171¾	171¼	171¾

TELEPHONES.

American	142⅜	142	142⅜
New England	137⅜	137	137⅜

MINING STOCKS.

Adventure	7¼	7¼	7¼
Allouez	47	47	48
Ariz. Com.	45⅜	45⅛	45⅜
Bingham	41½	41½	41½
Butte Coalition	20⅜	20⅜	20⅜
Calu. & Ariz.	109¾	109¾	109¾
Calu. & Hecla	690	690	690
Centennial	36½	37	37
Copper Range	63¼	63	63¾
Daly-West	9	9	9
Franklin	18	18	18
Granby	105	105	105
Greene-Cananea	10¾	10¾	10¾
Isle Royale	33⅜	33⅜	33⅜
Keweenaw Con.	3⅜	3⅜	3⅜
North Butte	57¼	57¼	57¼
Old Dominion	64¾	64¾	64¾
Parrot	33⅜	33⅜	33⅜
Quincy	92¾	92¾	92¾
Shannon	10	10	10
Superior	16⅜	16⅜	16⅜
Utah Con.	47¾	47¾	48
Utah Copper	47	47	47
Winona	3¼	3¼	3¼

MISCELLANEOUS.

Mass. Gas	93⅛	93⅛	93⅛
Mass. Gas pref.	93⅛	93⅛	93⅛
United Shoe Mach.	46	46¾	46¾

BOSTON STOCK EXCHANGE SECURITIES.

Amalgamated	88¼	88	88¼
Am. Zinc	32⅝	32⅝	32⅝
Boston & Corbin	16¼	16¼	16¼
Boston & Corbin pf.	21	21	21
Calumet & Hecla	690	690	690
Lake Copper	36¼	36¼	36¾
North Butte	57¼	57¼	57¼
Superior & Pittsburg	17⅝	17⅝	17⅝
U. S. Coal & Oil	112⅜	112	112⅜
U. S. Smelting	63	62¾	63
U. S. Smelting pref.	53¾	53½	53¾

CHAMPION COPPER

Initial Price 25c Per Share

The way to make money is to MAKE IT.

The way to make business is to MAKE IT.

The way to put up prices is to PUT THEM UP.

Buy this Champion now, while you can get it at 25c a share.

It's good goods.

It will be listed and traded in on the Boston Curb FRIDAY, THE 13TH, and will go on at 25c if the buyers don't carry the sellers off their feet. From now until then, the par basis, the price is 25c, but after it is listed the price will be made by operation of the law of supply and demand, and that is what makes the business so fascinating.

Richard J. Burton & Co

STOCK BROKERS

22 Congress St

BOSTON

Descriptive pamphlet sent free to any address upon request.

PRESSED STEEL CAR

MIAMI

NEVADA DOUGLAS

Our weekly Market Letter treats fully of Financial situation, and the above and also mentions the Industrials. Present and future business in general. Mailed free upon request.

All listed and Curb Stocks bought and sold for cash or Carried on Margin.

Private Wire Between New York and Boston "Curbs."

H. A. BROWN & CO.

60 State St., Boston, Mass.

Providence Branch, Banigan Bldg.

Read American Want Ads For *PROFIT*

THE HOME PAPER OF BOSTON

Use AMERICAN Want Ads For *RESULTS*

UMMER FUN BOTH ASHORE AND AFLOAT

the Flying Martins at Keith's Theatre out the siege only six minutes, but get re applause than many a longer show. e Fadettes are another big feature. "Annie Laurie" is winning favor at the pheum. Since its premiere Monday it s strengthened. "Quincy Adams Saw- begins next week. "Convict 999" at the Grand Opera-House. th Calvin Kelley's Zouaves as a spe- l feature, is giving a good opening week that theatre. "The Final Settlement," pecial melodrama, comes next week. Some of the events of the season the Bowdoin Square Theatre, bringing r special benefit to Edwin Denison in eware of Men."

On the Globe Bill.

Jeane and Careno, Hallet and Stack, lckney and Cooper, the Langenecker Sis- d others are on the Globe bill. The song d picture program changes to-day.

Ward and Raymond, Hadley, Inces Chinquilla and Ed Newell, the wboy Juggler, are on the Hub Theatre bill.

New vaudeville at the New Palace in- ludes the Three Sisters Toner, the Harrington e Joyces, Annie Goldie, Rosalie Rose and rrison Mann.

Robert Vaniai, Italian tenor, and Signor ontaine, basso profundo from the con- rt stage, are among the new Premier for e rest of the week.

Columbia Open Saturday.

The Columbia Theatre box office opens Saturday noon for the initial appearance Saturday night of the Jardin de Paris ls.

Hovine's Italian singers and dancers, the 0,000 painting "Who Will Rule the Air- rcle," the juggler, are at Austin & ones's Museum.

The Four Troupe of five European mnasts and Katherine Nelson and Lil- ian Otto in song and dance specialties ature at Norumbega Park.

The Elm in Garden at Nantasket Beach is a vorite resort of automobile parties along e South Shore this Summer.

A special trolley leaves Postoffice square 2:30 p. m. daily, except Sunday, for rovidence and Fall River, connecting with e New York boats.

Trips up the North Shore on the flour- ter steamer Cape Ann are invigorating, ith plenty of scenery all the way.

At the Pilgrims' Landing.

The steamer Cape Cod of the Boston- rovincetown Line now carries Massa- husetts Bay to the scenes of the first land- g of the Pilgrims.

Patrons of Captain Sorensen's deep sea ishing steamer Satellite report fine catches the daily trips.

Boat and rail trips to New York via ort Jov Line are well patronized. For the ile calls there Isabel offers New Bedford ston street.

The steamer King Philip, Captain Ed ton, makes daily trips to the deep sea ishing grounds from Vernon-st. wharf.

Sailing on nearly hourly schedule from the wharf, the Hero, Pilot and Nauset ats furnish delightful trips to pleas- nt resorts.

The new Point of Pines hotel is being roved nearly this Summer by autoists, arties and other pleasure-seekers.

Travel to Yarmouth via the boats of he Dominion Atlantic Railway Steamship e is unusually heavy.

IRL IS MAYOR OF RICHMOND, VA.

RICHMOND, Aug. 12.—Miss Verna T. ayor, pretty young daughter of Mayor Richardson, has gone into the busi- ess of being Mayor, for one day only. he position is taking a vacation. Miss ichardson to-day, over the telephone, was ked several questions by the Mayor, signing ch and stamping it with the city seal.

Deaths.

DAVE—At Waltham, Aug. 11, 1909, Agatha M. Reade Severed this life at her late residence, 165 Bacon st.

Funeral Saturday morning at St. Mary's Church at 9 o'clock. Interment at Calvary. Kindly omit flowers.

LOST AND FOUND

OOZE LEATHER BAG—Left on Schrafft's Choc- ate Co.'s corpr, reward. C. J. Schrafft & Sons Co., Peabody, Mass.

ISH TERRIER; owner can have y by calling at 834 Washington st., Beachmont.

Special Announcements.

Crown and Bridge Work
A SPECIALTY.
DR. BARNETT BRUCE,
1140 Columbus Av.,
m. 8 to 8 daily. Sun. 9 to 12. 2066-1 Rox.

OLD GLASS PRAYER rugs bought, sold, changed. 1 Bowdoin sq., Room 20. Tel. 2 Haymarket 4393.

$1.00 BUSINESS CARDS, $1; also all kinds printing. BRIEF PRESS, 31 Leverett st.

CONNELLY, Florist, 2 Corner draught, but some of those 30c Swiss clocks

Information Wanted.

CONFIDENTIAL INVESTIGATIONS promptly made; expert service; large staff; private use; expert service; low rates. Tel. Back Bay 2700. 1 Beacon st., Room 1001, Boston.

I WOULD LIKE address of a due bugital or ecclesiastical lawyer in Boston. Address Box 1, Boston Herald.

WILL Saidie Dunforth or friends hearing from her kindly communicate with ELBERT S. MAS- TICK, 48 Cross st., Boston.

MISSING—PERSONS FOUND all parts of the world. Address Lock Box 3716, Boston Mass.

Sewing Machines.

$20 SINGER, good as new, for $8, at 86 Warren st., Roxbury, next to Hurd's lunch room.

Male Help Wanted.

AUTOMOBILE, carriage, body builders wanted; good wages. D. P. NICHOLS & CO., 7 Edgewood st., Boston.

AN EXPERIENCED oyster on ladies' waists; steady work. 30 Union st., Boston.

FIRST-CLASS PLUMBER wanted. Apply to A. D. BONNEY, 1760 Beacon st., Brookline.

MEN WANTED—Young, strong, good vision, account increasing business on railroads, for fine positions, $70 to $100 monthly to start; state age, references. $75 to $100 monthly to start; state age, references. BUREAU OF EMPLOYMENT, 1133 Broadway, New York.

MAN for electrical company, $18 per week. MOORE AMUSEMENT CO., 220 Tremont st.

PROTESTANT boy wanted to assist in help around house; $3 per month, board, and clothes. 333 Massachusetts ave., Arlington.

SALESMAN—Energetic hustler only a $10 a week man need apply. Call between 12 a. m. or 2 p. m. DR. LIND, 46 Cornhill, Boston.

WANTED—Man to learn printing for trade, with specialty salesman. This right man, with ambition and ability, will be given opportunity to learn a mechanical office specialty which will pay from $900 to $5000 per year. Applicant must have an opportunity of earning from $3,000 to $5,000 yearly. This is a commission proposition. Commission will be guaranteed on all sales by the applicant. Address, PRESS, Box 1, Boston.

WANTED, solicitor; must be satisfied to work on commission; $25 per week to start. Call at 1 Milk st., Room 1, Boston.

WANTED—Bright young man to learn the printing business; steady position. Apply at 31 Milk st., Boston.

WANTED—Boy to learn the printing trade; steady position. Apply at 31 Milk st., Boston.

WANTED—Bench moulder on brass work. Address Box 1, Boston Herald.

WANTED—Young men to learn to be chauffeurs; complete course $250; road lessons free. CO- LUMBIA AUTOMOBILE SCHOOL, 1789 Columbus av.

WHEELWRIGHT wanted for heavy wagon work; steady employment; permanent place; steady employment for a steady person and good wages. Apply to HERBERT A. KELLER CO., Lakeside av., Worcester, Mass.

WANTED—Live salesmen for Reece but- tonhole machines; must have practical knowledge of sewing machines; some others avoid applying. 83 Madison st.

WANTED—Young men to learn to be chauf- feurs; complete course $250; road lessons free. CO- LUMBIA AUTOMOBILE SCHOOL, 1789 Columbus av.

WHEELWRIGHT wanted for heavy wagon work; steady employment; permanent place; steady employment for a steady person and good wages. Apply to HERBERT A. KELLER CO., Lakeside av., Worcester, Mass.

WANTED—Live salesmen for Reece but- tonhole machines; must have practical knowledge of sewing machines; some others avoid applying. 83 Madison st.

WANTED—Bench moulder on brass work. Address Box 1, Boston Herald.

WANTED—Young men to learn to be chauf- feurs; complete course $250; road lessons free. CO- LUMBIA AUTOMOBILE SCHOOL, 1789 Columbus av.

WANTED—Union floor layers and carpenters. Apply at office of Thomas Sanderson, Tem- ple st., WELLS BRIGHT, Cambridge.

WANTED—Shoe fitters. Apply JAMES H. GRAY & SON, Ellsworth st., Lowell, Mass.

WANTED—Two machine operators; experienced pre- ferred; none others need apply. 502 Harrison av.

WANTED—Young man to learn the business; ad- dress CENTRAL N. Y. DETECTIVE BUREAU, Box 7.

25 MEN to learn to repair and drive automo- biles in our large automobile garage; also sell makes of automobiles to learn repair trade; write; WARREN AUTOMOBILE EXCHANGE, 1789 Warren st.

25 MEN wanted at once to learn to drive and repair automobiles and factories in my factory and garage; confer plans for particulars. "JOHN G. REED, 599 Tremont st., Boston.

Male—Miscellaneous.

PRACTICAL ELECTRICITY AND STEAM ENGINEERING

Practical work from beginning to end. All types and sizes of boilers, engines, dynamos, motors, high and low voltage, alternating and direct, and differ- ent systems in actual operation. Only a good common school education required. Send for free booklet. SCHOOL OF PRACTICAL ELECTRICAL AND STEAM ENGINEERING SCHOOL, 118 Huntington av., Boston.

A FEW MEN at once to run moving picture machines; must be over 18 years of age; no ex- perience; call or write; room evenings. REID'S THEATRE, 1 Scollay sq., Boston.

BOOKKEEPING TAUGHT, hours audited, un- limited practice; $10 per month. Call or address systematizer, 197, Boston American.

CHAUFFEUR wants position; 5 years' experience; trade taught at BROWN'S SCHOOL; all makes of cars; terms reasonable; position guaranteed if desired. 1789 Columbus av.

CONNOLLY—The Hub's Corner druggist, has more than those 50c Swiss clocks.

DRAPERIES—Expert man from Boston only; present trade is settled. Per order, LOCAL NO. 10.

Male Situations Wanted.

ACCOUNTANT—Professional, solicits work audit- ing, systematizing, bookkeeping, estates, individual business, books opened, closed, systematizing, best references; qualified public expert accountant, auth- or confidential. Address Box 1, Boston Herald.

A FIRST-CLASS CHEF desires a situation in city or country; willing to go anywhere; best references European or American plan. Address Box 45, Boston American.

A SMART COLORED BOY, just from the South, wants work in a hotel, club, or country family; high school graduate. 126 Camden st., Roxbury.

A YOUNG MAN, Swedish, wishes a position by a young Canadian; English and French speaker; good penman; can keep books. Address ALEXAN- DER CARMEL, 602 Newbury st., Auditor.

CHAUFFEUR, young man would like position; ex- perienced driving and repairing; can furnish best references; strictly temperate. Address Box 1, Boston Herald.

A FIRST-CLASS CHEF desires a situation in city or country; willing to go anywhere; best references European or American plan. Address Box 45, Boston American.

A SMART COLORED BOY, just from the South, wants work in a hotel, club, or country family; high school graduate. 126 Camden st., Roxbury.

A YOUNG MAN, Swedish, wishes a position by a young Canadian; English and French speaker; good penman; can keep books. Address ALEXAN- DER CARMEL, 602 Newbury st., Auditor.

CHAUFFEUR, young man would like position; ex- perienced driving and repairing; can furnish best references; strictly temperate. Address Box 1, Boston Herald.

CHAUFFEUR wants position; 5 years' experience driving, and repair shop; best ref. BERT HOW- ARD, 1789 Columbus av.

CARPENTER AND JOBBER wants work of any kind in the line; by day or contract. Address Box 54, Bowdoin st., Boston.

EXPERIENCED man wants position as floor clerk in drygoods store; understands every part of re- tailing; best references; will work reasonable; if himself generally useful; small pay with suite of 4 rooms. 605 Boylston st., Boston.

ENGINEER—Second class, steady, reliable, 12 years' experience; wants position; will go anywhere; can go anywhere; some experience on refrigerating machinery. 1789 Columbus av.

ENGINEER—Third class, wants position, ex- perienced; will go anywhere; can go anywhere; ref- erences; good habits; steady. 1789 Columbus, suite 3, 31 Tremont st., Cambridge, Mass.

ENGINEER—Young man, 22 years of age, wants position; has had some experience; will work reason- able; good habits; steady. 1789 Columbus, suite 3, 31 Tremont st., Cambridge, Mass.

FIRST-CLASS CHAUFFEUR wants position; ex- perienced; will go anywhere; can go anywhere; ref- erences; good habits; steady. 1789 Columbus av.

FIRST-CLASS DRESSMAKER (white) wants po- sition by the day or week; will go out of town. Ad- dress CENTRAL N. Y. DETECTIVE BUREAU, Box 7.

GOOD, reliable man wants care of doctor's or dentist's office; ref. Q 276, Boston American.

COLORED WOMAN wants laundry work to do at home. MRS. BOLTON, 10 Parrott st., Rox.

COLORED WOMAN wants cleaning by the day; 875, Boston American.

DRESSMAKER wants work; children's suits and garments a specialty. MRS. PEIRCE, 5 Dix place, terrace, off 88 Circuit st., Roxbury.

ELECTRICIAN of orchestra, drama or voice, per- manent or temporary position. Box 64, Roxbury Station, Mass.

EXPERIENCED NURSE GIRL wants position to care for children; is fond of baby with proper work. Acton st., Upham's Corner, Dorchester.

FIRST-CLASS stenographer wants position as cashier; city or shore. MRS. C. E. MEYERS, 676 Tremont st.

FIRST-CLASS DRESSMAKER (white) wants po- sition by the day; children's clothes a specialty. Q 317, Boston American.

FANCY LAUNDRY WORK to do at home. 120 Dartmouth st.

FANCY LAUNDRY WORK wanted; also general work by smart woman. Ter. 17152 Bos.; 50 Vernon st.

HONEST YOUNG WOMAN (white) wants po- sition as nurse to invalid lady; is a good American.

I WANT TO LEARN hairdressing, can fur- nish ref.; work reasonable. Y 200, Boston American.

LADY'S MAID wants position with a wealthy family by a refined lady; is a good dressmaker; is up to and of a bright disposition. Call on MRS. HOLT, 20 Bowdoin st., Boston. Mass., suite 4.

LAUNDRY—All kinds laundry work to do at home; take and deliver in Concord av. Cam- bridge.

LAUNDRY wanted to take home. MRS. BLACKWELL, 8 Burbank st., near Back Bay Sta.

LAUNDRY WORK WANTED—A competent colored woman wants laundry work to do at home. Address L. M. 24 Dover st., Suite 8.

LAUNDRY WORK wanted; by a colored woman; can furnish first-class references. 1715-2 Rox. 50 Rhoda st.

POSITION WANTED by a first-class small family laundress; city or country; willing to help; best of references. Address Box 1, Boston Herald.

POSITION WANTED by a first-class small family laundress; city or country; willing to help; best of references. Address Box 1, Boston Herald.

RESPECTABLE COLORED WOMAN wants po- sition as nurse to first-class private family; is a good American.

RESPECTABLE colored woman wants position as chambermaid and waitress; is a good American. 1789 Columbus av.

RESPECTABLE colored woman wants theatre work, ref. JULIA WRIGHT, 742 Shawmut av.

RELIABLE woman wants day or morning work; good cook; can furnish first-class references.

RESPECTABLE colored woman wants position as seamstress; is a good American. W. 1789 Columbus av.

SWEDISH WOMAN, thorough worker, desires position in family; city or country; references. MRS. EDICKSON, 21 Flinton pl., Dorchester.

TWO FRIENDS would like work together; general housework, good cooks, laundresses and best ref. 69 Dudley st., Roxbury. Tel. 1672-2.

TWO HUNGARIAN GIRLS want position; one as waitress, the other as chambermaid; good ref. 32 Vernon st., Roxbury. Tel. 1537-2.

TWO LADIES, good for soprano soloist; piano experience. Apply room 401, Tremont Building, Boston.

WANTED—By educated, middle-aged American woman, position as companion or light housework; small family in Boston or suburbs preferred. Address W. 1789 Columbus av.

WANTED—Care of lodging house by a reliable woman; best of references exchanged. Address American.

WORKING HOUSEKEEPER, with or without child, widower's family. Tel. 1715-2 Roxbury; be- low.

WOMAN of good address wants position as care- taker; no objection to children. MISS GRACE PAY, 18 Reed st.

WOMAN WANTS work by day or hour; elegant washer and ironer. 92 Forest av., Dor. Tel. 1573-2.

WOMAN wants suites to clean or laundry to do at home. 20 Lincoln st., Roxbury.

YOUNG WIDOW with little girl would like position in private family. 6 Hancock st., Dor- chester.

YOUNG WOMAN (16) wants position in fam- ily to assist with children; chance to go to school either PM. 18 Reed st.

YOUNG COLORED WOMAN wants position as cook in office, refs. MISS IRENE JENKINS, 84 Bowdoin st.

YOUNG WOMAN wants day's work, can furnish ref. MABEL BEEKMAN, 2 Bay State road, Boston.

YOUNG COLORED woman wants position as maid, theatre preferred. Q 200, Boston American.

Furnished Rooms to Let.

AT 158 TREMONT ST.—200 furnished rooms and flats in all parts of the city; summer prices; rooms with use of kitchen, $2 per week. MRS. RICHARDSON.

APPLETON ST., 60-50—Square and side rooms; by the day or week; tourists accommodated; tel. Back Bay.

ATTRACTIVELY fur. cool, clean, large rooms, every hour. $2 and $3; tourists accommodated. 16 Appleton st.

AT 29 FOUNTAIN ST., off Regent Sq., near Washington st., 3 furnished rooms, $3 weekly; gas range, sink and bath; also 3 rooms furnished.

A BEAUTY of rooms facing park; also sitting room; telephone, steam heat. 581 Main, av.

AT 36 WEST NEWTON ST., nice rooms, newly- newly fur. rooms, every hour, telephone; $1.50 up.

FUR. sc. and sdo rooms; free room to married couple; also kitchen privileges; suite suitable for 3 people. Write now to

Cooper Co.
DEPT B, 940 TREMONT ST., BOSTON.

HOUSE newly vacated, 2 rooms with all con- veniences. 40 Dartmouth st.

LIGHT HK. ROOM, well furnished, all conve- nient, first floor, $2.50 week. 106 Appleton st.

NEWLY furnished rooms in respectable family; all conveniences; $2 per week up; also single room for gentleman. 29 Yarmouth st.

NICELY or permanent people, front square bay parlor and side rooms, running water, $40 Columbus av.

TOURISTS or permanent people can find no, and side rooms, $1.50 to $4.50 a week. 581 Main st., Cambridge.

TWO CONNECTING ROOMS, complete for light housekeeping; also single rooms; 10 Hudson st., Boston.

TOURISTS, visiting Boston will find first-class rooms, $1 per day. 70 Warren st.

TWO LARGE rooms for commercial photo- graphic, pretty face; call at once, 74 Boylston st., Boston.

EXPERIENCED OPERATORS, Wheeler & Wilson machines. PERSHING SHOP, 1 Lincoln st.

YOUNG GIRLS, underrunners, vampers, two all-around stitchers, good wages, steady work. PERSHING SHOP, 1 Lincoln st., Boston. PERKINS TEMPLE CO., Milford, Mass.

STAFF'S EMPLOYMENT AGENCY has good positions of all kinds waiting. 28 School st.; tel. Main 1326-1.

WANTED—Cook for boarding house, $5 a week. Apply 5 Lee st., Cambridge.

WANTED—A strong Swedish or Norwegian girl for general housework. 1789 Columbus av.

WANTED at 58 Ironsty st., cooks, general, second, nursery, waitress, green girls, day women.

Female—Miscellaneous.

Learn Dressmaking and Millinery Come Now for Fall Positions.

WE TEACH everything in dressmaking, in- cluding designing, cutting and fitting; also Tailor- ing, Tailor suits, capes, jackets and coats; Millinery, Trimming, Making and Designing; Cutting Class, chiffon, fish and wings; also Hair- frame making, using Regular Materials; lads from 9 a. m. to 9 p. m.; evening school. Monday and Thursday evenings, from 7 to 10. Send for free booklet. Mail orders; dressmaking and Millinery Cor- respondence Courses. Call or address THE LADIES' TAILOR, MILLINERY AND HAIR- MAKING AND MILLINERY COLLEGE, 241 Tremont st., Boston.

Read for profit, "Want Ads" on this page.

Female Situation Wanted.

A LADY wishes employment as a nurse, or would do laundry work; has had a child; is an Irish, first-class reference. MRS. K., 70 Cabot st., Somerville.

ANY KIND of work by a capable woman, who is good housekeeper; can go the first of the week. G. W., 23 Bliss Hill av., Hyde Park.

A YOUNG WOMAN wants to get washing or cleaning by the day or will call. 66 Dartmouth st., Boston.

A NEAT, capable, Protestant woman; house- work; excellent housekeeper; loves children; home more object. Place call 1715-2 Roxbury.

CAPABLE AND GIRKEN, Irish, New Scotia, Irish Canadian, housework anywhere. Call 8 BOWLAND'S OLD RELIABLE OFFICE, on- Main and Bridge, Charlestown, Square.

COLORED COUPLE, both experienced cooks, go anywhere; boarding house, hotel or large family; ref. MR. & MRS. MARTIN, 48 Buckingham st., Boston.

CHILDREN'S WORK, ladies' and gents', re- pairing, shirtwaists made. 45 Worcester st., base- ment.

CAPABLE COOK wants situation in institution or boarding house, excellent ref. 23A Bloe Hill av., Roxbury.

CAPABLE IRISH GIRL, excellent cook, laun- dress, housework; good references. 23A Bloe Hill av., Roxbury; tel. 801-2.

COLORED GIRL wants care of doctor's or dentist's office; ref. Q 276, Boston American.

COLORED WOMAN wants laundry work to do at home. HANNAH, 78 Harvey st., Roxbury.

COLORED WOMAN wants laundry work to do at home. MRS. BOLTON, 10 Parrott st., Rox.

COLORED WOMAN wants cleaning by the day; 875, Boston American.

DRESSMAKER wants work; children's suits and garments a specialty. MRS. PEIRCE, 5 Dix place, terrace, off 88 Circuit st., Roxbury.

EXPERIENCED NURSE GIRL wants position to care for children; is fond of baby with proper work. Acton st., Upham's Corner, Dorchester.

FIRST-CLASS stenographer wants position as cashier; city or shore. MRS. C. E. MEYERS, 676 Tremont st.

FIRST-CLASS DRESSMAKER (white) wants po- sition by the day; children's clothes a specialty. Q 317, Boston American.

FANCY LAUNDRY WORK to do at home. 120 Dartmouth st.

FANCY LAUNDRY WORK wanted; also general work by smart woman. Ter. 17152 Bos.; 50 Vernon st.

HONEST YOUNG WOMAN (white) wants po- sition as nurse to invalid lady; is a good American.

I WANT TO LEARN hairdressing, can fur- nish ref.; work reasonable. Y 200, Boston American.

LADY'S MAID wants position with a wealthy family by a refined lady; is a good dressmaker; is up to and of a bright disposition. Call on MRS. HOLT, 20 Bowdoin st., Boston, Mass., suite 4.

LAUNDRY—All kinds laundry work to do at home; take and deliver in Concord av. Cam- bridge.

LAUNDRY WORK wanted to take home. MRS. BLACKWELL, 8 Burbank st., near Back Bay Sta.

LAUNDRY WORK WANTED—A competent colored woman wants laundry work to do at home. Address L. M. 24 Dover st., Suite 8.

LAUNDRY WORK wanted; by a colored woman; can furnish first-class references. 1715-2 Rox. 50 Rhoda st.

POSITION WANTED by a first-class small family laundress; city or country; willing to help; best of references. Address Box 1, Boston Herald.

POSITION WANTED by a first-class small family laundress; city or country; willing to help; best of references. Address Box 1, Boston Herald.

RESPECTABLE colored woman wants position as seamstress; is a good American. W. 1789 Columbus av.

RESPECTABLE colored woman wants theatre work, ref. JULIA WRIGHT, 742 Shawmut av.

RELIABLE woman wants day or morning work; good cook; can furnish first-class references.

RESPECTABLE colored woman wants position as chambermaid and waitress; is a good American. 1789 Columbus av.

SWEDISH WOMAN, thorough worker, desires position in family; city or country; references. MRS. EDICKSON, 21 Flinton pl., Dorchester.

TWO FRIENDS would like work together; general housework, good cooks, laundresses and best ref. 69 Dudley st., Roxbury. Tel. 1672-2.

TWO HUNGARIAN GIRLS want position; one as waitress, the other as chambermaid; good ref. 32 Vernon st., Roxbury. Tel. 1537-2.

TWO LADIES, good for soprano soloist; piano experience. Apply room 401, Tremont Building, Boston.

WANTED—By educated, middle-aged American woman, position as companion or light housework; small family in Boston or suburbs preferred. Address W. 1789 Columbus av.

WANTED—Care of lodging house by a reliable woman; best of references exchanged. Address American.

WORKING HOUSEKEEPER, with or without child, widower's family. Tel. 1715-2 Roxbury; be- low.

WOMAN of good address wants position as care- taker; no objection to children. MISS GRACE PAY, 18 Reed st.

WOMAN WANTS work by day or hour; elegant washer and ironer. 92 Forest av., Dor. Tel. 1573-2.

WOMAN wants suites to clean or laundry to do at home. 20 Lincoln st., Roxbury.

YOUNG WIDOW with little girl would like position in private family. 6 Hancock st., Dor- chester.

YOUNG WOMAN (16) wants position in fam- ily to assist with children; chance to go to school either PM. 18 Reed st.

YOUNG COLORED WOMAN wants position as cook in office, refs. MISS IRENE JENKINS, 84 Bowdoin st.

YOUNG WOMAN wants day's work, can furnish ref. MABEL BEEKMAN, 2 Bay State road, Boston.

YOUNG COLORED woman wants position as maid, theatre preferred. Q 200, Boston American.

Furnished Rooms to Let.

AT 158 TREMONT ST.—200 furnished rooms and flats in all parts of the city; summer prices; rooms with use of kitchen, $2 per week. MRS. RICHARDSON.

APPLETON ST., 60-50—Square and side rooms; by the day or week; tourists accommodated; tel. Back Bay.

ATTRACTIVELY fur. cool, clean, large rooms, every hour. $2 and $3; tourists accommodated. 16 Appleton st.

AT 29 FOUNTAIN ST., off Regent Sq., near Washington st., 3 furnished rooms, $3 weekly; gas range, sink and bath; also 3 rooms furnished.

A BEAUTY of rooms facing park; also sitting room; telephone, steam heat. 581 Main, av.

AT 36 WEST NEWTON ST., nice rooms, newly- newly fur. rooms, every hour, telephone; $1.50 up.

FUR. sc. and sdo rooms; free room to married couple; also kitchen privileges; suite suitable for 3 people. Write now to

Cooper Co.
DEPT B, 940 TREMONT ST., BOSTON.

HOUSE newly vacated, 2 rooms with all con- veniences. 40 Dartmouth st.

LIGHT HK. ROOM, well furnished, all conve- nient, first floor, $2.50 week. 106 Appleton st.

NEWLY furnished rooms in respectable family; all conveniences; $2 per week up; also single room for gentleman. 29 Yarmouth st.

NICELY or permanent people, front square bay parlor and side rooms, running water, $40 Columbus av.

TOURISTS or permanent people can find no, and side rooms, $1.50 to $4.50 a week. 581 Main st., Cambridge.

TWO CONNECTING ROOMS, complete for light housekeeping; also single rooms; 10 Hudson st., Boston.

TOURISTS, visiting Boston will find first-class rooms, $1 per day. 70 Warren st.

TWO LARGE rooms for commercial photo- graphic, pretty face; call at once, 74 Boylston st., Boston.

EXPERIENCED OPERATORS, Wheeler & Wilson machines. PERSHING SHOP, 1 Lincoln st.

YOUNG GIRLS, underrunners, vampers, two all-around stitchers, good wages, steady work. PERSHING SHOP, 1 Lincoln st., Boston. PERKINS TEMPLE CO., Milford, Mass.

STAFF'S EMPLOYMENT AGENCY has good positions of all kinds waiting. 28 School st.; tel. Main 1326-1.

WANTED—Cook for boarding house, $5 a week. Apply 5 Lee st., Cambridge.

WANTED—A strong Swedish or Norwegian girl for general housework. 1789 Columbus av.

WANTED at 58 Ironsty st., cooks, general, second, nursery, waitress, green girls, day women.

Female—Miscellaneous.

Learn Dressmaking and Millinery Come Now for Fall Positions.

WE TEACH everything in dressmaking, in- cluding designing, cutting and fitting; also Tailor- ing, Tailor suits, capes, jackets and coats; Millinery, Trimming, Making and Designing; Cutting Class, chiffon, fish and wings; also Hair- frame making, using Regular Materials; lads from 9 a. m. to 9 p. m.; evening school. Monday and Thursday evenings, from 7 to 10. Send for free booklet. Mail orders; dressmaking and Millinery Cor- respondence Courses. Call or address THE LADIES' TAILOR, MILLINERY AND HAIR- MAKING AND MILLINERY COLLEGE, 241 Tremont st., Boston.

Read for profit, "Want Ads" on this page.

Furnished Rooms to Let.

VISITORS TO BOSTON.
TAKE ROOMS AT WOOD'S RESTAURANT, 8 Bed- ford st., never fail from State House, on 2 minutes Bedford st., reserve early; 2 large rooms; hot and cold in water, baths, elevator; $1 day double, 75c. single; $5 to $8 week.

LARGE front room with closet, suitable for two; board if desired; private family. 20 Jerome st., off Henry, South Medford.

TO LET—Furnished rooms, furnished rooms, light housekeeping; transients accommodated.

WEST NEWTON ST., 71—Large, fur. rooms; for desirable, pleasant front st. room, closets, sheets, linen.

1 FURNISHED ROOM with all conveniences on house. Address 1,232 Dorchester av., Dorchester.

31 MAY ST.—Large sunny front room, 1 night; morning water, down town; $1.25 per week.

TO LET—Furnished room. 15 Boston, Mass.—Nicely furnished room, day, week; $1.

23 MILFORD ST.—Nicely furnished sq. rooms, light housekeeping, separate or connecting.

36 DARTMOUTH ST.—Two sq. rooms, well fur- nished, with h. and e. water; $5.50 and $6.

32 APPLETON ST.—Traveling people can have nice, clean, fur. rooms; $2 per day or week.

30 CHANDLER ST.—Large sq. room, laundry or kitchen privileges; $3.50 week.

30 CHANDLER ST.—Sq. rooms, well furnished; hot and water, all modern conveniences; $4.50 to $5.

508 COLUMBUS AV.—Sq. room, well furnished, for light housekeeping; also bedroom; 2d floor; $3.

1,151 WASH ST.—Flat of three rooms and toilet, for light housekeeping; also connected rooms.

Boarders Wanted.

BOARDERS WANTED on a lovely farm; fine table. N. W. HOWE, Box 104, Mill Village, N. H.

Money to Loan.

LOUIS C. DEXTER
No. 47 Court Street

I lend money on any security I have left and on many that bank will not on account of their conservatism and red tape prevent, and do it more rapidly and without discrimination.

Loans on land and city stocks.
Loans on cash values insurance policies.
Loans on reversionary interests in trust funds.
Loans on expectancies under wills and trusts.
Loans on mortgages, notes and other collaterals.
Loans on second, third and further mortgages.
Loans on automobiles, horses, stores.
Loans on merchandise or any personal property.
Loans on chattel mortgages over $200.

It Costs Nothing to Talk It Over.

MONEY LOANED
TO SALARIED PEOPLE on their personal note, indorsed or without indorsement, on their plain note without security, or on their note secured by their salary, or without any other requirement in each case to suit the con- venience of the borrower.

BOSTON FINANCE CO.
47 COURT ST., ROOM 1.
Write, Call or Phone Main 4051.

WHAT'S THE USE?
DOES IT PAY to be hard up some day when all you have to do is to come and see us? We will help you to cash to meet any emergency. Easy terms. Loans on DIAMONDS, HORSES, TEAMS, FURNITURE, PIANOS, ORGANS, etc.
WAGE EARNERS' LOAN ASSN.,
Room 1, 3 Court sq., Boston.

LOANS ON FURNITURE, pianos, teams, offices, ef- stores, machinery, autos, Collateral loans, private, confidential; lowest rates. H. VAN DAM, 7 Pemberton sq.

LOANS on furniture, pianos, teams, offices, st- stores, machinery, autos. Collateral loans, private, confidential; lowest rates. H. VAN DAM, 7 Pemberton sq.

LOANS ON FURNITURE, pianos, teams, offices, st- stores, machinery, autos. Collateral loans, private, confidential; lowest rates. H. VAN DAM, 7 Pemberton sq.

SALARIED PEOPLE wanting money, supplies quick; confidential; reasonable terms. Call room 21, HOWARD 120 Ames bldg.

MONEY loaned on responsible people, any amount, on furniture, pianos, salaries, etc., at low rates. Tel. 1470 Main. Tremont Loan Co., 1 Tremont st.

BORROW OF ME—Fair treatment, security. HUTCHINSON, 13 Prospect st., Cambridge.

Horses and Carriages.

Horse, Carriage and Harness.
AT A BARGAIN.
SALE—PEOPLE'S ...
ANYONE WISHING ... horse suitable for ... will do well to call and look this property over as it consists of a ... horse, perfect feet and limbs, fat and handsome mane and tail, weight 1,100 pounds, sound as a dollar for a lady to harness or drive, and is fearless of anything on the road; also a fine, stylish, rubber- tired, open stable and a perfect fit; also a handsome made carriage, with rubber tires, stable and storm blankets and a very nice design; all this property must be sold at once, as I have no room for it. If you grow ... now you gentleman or lady to search ... and look this property over, as it will be ... just as advertised, and I will allow a trial of 15 days to any one who wishes to buy. Any one ques- tioning this ad ask for Mr. Swain; entire reason for selling, I have no room for it. Stable corner of Hanover and Richmond sts., Boston, 1 block from Scollay sq. car to Northampton st., or take surface cars to Dover st., left hand side of Northampton st.; you will see it.

Automobiles.

$650—STUDEBAKER, perfect condition, rare bargain. 80, 1909 MOTOR, 24 E. Concord st.

$125, KNOX, $125. Brush; $125. Oldsmo- bile runabouts; $175. ENO, 1909 model, 24 E. Concord st.

$325—MAXWELL, roadster, practically new; bargain. nearly new. 24 ENO MOTOR.

3 FLORIS touring cars, bargains; part paid for good cars. 80, ENO, 24 E. Concord st.

FOR SALE—Studebaker, 1909 model, 30 h. p.; must be sold this week. 9-11 Harcourt st., off Dartmouth st., B. B. Sta.

FOR SALE—Two new Studebaker steamers, in fine condition. R 672, Boston American.

Diamonds, Watches and Jewelry.

CASH FOR DIAMONDS.
I WILL PAY you full value for diamonds and watches; old gold, silver, platinum, etc. Call or write H. DENNY, 287 Wash. st., room 708; take ele- vator.

MAINSPRINGS 25c per set; in white watches, 40c; in gilt watches cleaned 50c. ALBERT, 749 Washington st.

Cash Registers.

CASH REGISTER BARGAINS.
Rebuilt and guaranteed; easy pay- ments; repairing done at lowest prices.
HIGGS & HOYT,
112 Summer st. Tel. Fort Hill 640

NATIONAL and Hallwood cash registers, second- hand; bargains; prices all kinds repairing. J. W. WATSON & CO., 22 Devonshire st., 1st. Main 1655-2.

Typewriters.

3 MONTHS FOR $8.
RENT allowed if you purchase; cards, WEL- LINGTON & HOLMES, 334 Washington.

ALL MAKES repaired, rented, sold. Tel. 166. TYPEWRITER EXCHANGE, 38 Bromfield st.

Wall Papers.

SELLING OUT—3,000 rolls 12½ and 15c. papers, 5c. 1,000 rolls 18c. papers, 7c. 2,000 rolls 25c. papers, 10c. E. HOFFMAN, 56 Leverett st.—Painting $1.25, papering $1.50, whitewashing, 2 coats specially low.

F. FRANCIS, painting $1.50, papering $1.50, painting $1.25, whitewashing (2 coats) 85c.

Bicycles and Motor Cycles.

SELLING out bicycles, great bargains; some racing machines. LEITTS, 106 Brighton st.; open evenings.

Pianos and Musical Instruments. Pianos and Musical Instruments.

AT THE
HENRY F. MILLER
PIANO WAREROOMS
395 BOYLSTON STREET

All indications point to a tremendous business this Fall, and it would be an advantage to both ourselves and the buyer if a portion of this business could be done during August. To encourage a selection **right now**, we offer our entire stock of slightly used "Henry F. Miller" upright pianos for

$10 Down and $5 Per Month
During the rest of August only

Pianos of the **grade** and **quality** of the "Henry F. Miller" have never before been offered on such easy terms. Therefore we cannot continue this offer right through the year, there is a **genuine** opportunity **now** for those who wish both a high-grade piano and easy payments to se- lect now. Delivery can be made later as desired. Largest stock and lowest prices in Boston.

HENRY F. MILLER & SONS PIANO CO.

BIG PIANO SALE
Roxbury Storage Salesrooms
2111 WASHINGTON ST., ROXBURY, BOSTON.
Open Mon., Thurs. and Sat. Nights Till 9 O'Clock

We guarantee to save you $100 to $200 on the best known pianos, and we have many of them on sale selling four cents on the dollar. We have the stock of high-grade pianos of several small piano factories that were forced to the wall by the Piano Trust. Pianos of the best $400 grade, new, $195 to $225; pianos of the $500 grade, new, $225 to $250; pianos of the $600 grade, from $100 to $350. Sale every day. Don't fail to call. Open Mon., Thurs. and Sat. nights.

We have from time to time the fol- lowing second-hand pianos in exchange, which we will sell at prices and terms to suit purchasers:

Marshall ...	$50
Stephens ...	$87
Merrill ...	60
Webber ...	90
Weber ...	95
Kensel ...	95
Wm. Rooms ...	95
Chickering ...	97
Fisher ...	98
Parker ...	98
Cabot ...	98
Fletcher ...	98
Ivers & Pond ...	98
Wright ...	98
Hallet & Davis ...

EDITORIAL PAGE OF THE **BOSTON AMERICAN** BOSTON AUGUST 12, 1909

BOSTON AMERICAN

80 AND 82 SUMMER ST., BOSTON, AUGUST 12, 1909

Moving Pictures in History

Truth Is More Marvellous Than Fiction—And Every True Historical Picture Is Encouraging

Copyright, 1909, by American-Journal-Examiner

We have asked one of our artists, Mr. Carter, to make some pictures showing how human beings have progressed and moved. Two of the pictures we print here. They illustrate simply, vividly, the fact that MAN MUST SOLVE HIS OWN PROBLEMS, CONQUER THE EARTH MAKE HIMSELF THE RULER OF HIS DESTINY. This he will do more and more, as intellect replaces superstition, as logic and truth crowd out brutal bigotry.

These pictures are better than any words; as encouraging as any sermon.

How the Queen of Sheba Went to See Solomon

Solomon in all his glory lived in a miserable house, without plumbing, without a bathtub.

The Queen of Sheba, when she went to see him, bumped along on a camel's back, or was carried, perhaps in a palanquin, held up by men or beasts, with a rocking, seasick motion.

How the American Wright Brothers Went to See the King of Spain

What a change to-day, when the driveling little King of Spain, with his antiquated, idiotic ideas of his "divine right to rule and tax better men," gazes upward at the Wright brothers in their flying machine—it and they products of modern thought and modern methods!

Truly, the world does move, as old Galileo whispered under his breath when they made him recant his statement that the earth went around the sun.

The moving pictures of history are beautiful and encouraging. Man's thought will soar above the old, dead thought, above the marshes of superstition, hatred and ignorance, in the clear sunlight of knowledge, as the Wright machine flies above the dull, out-of-date king.

Mrs. Trubbell

By T. E. Powers

Copyright, 1909, by American-Journal-Examiner

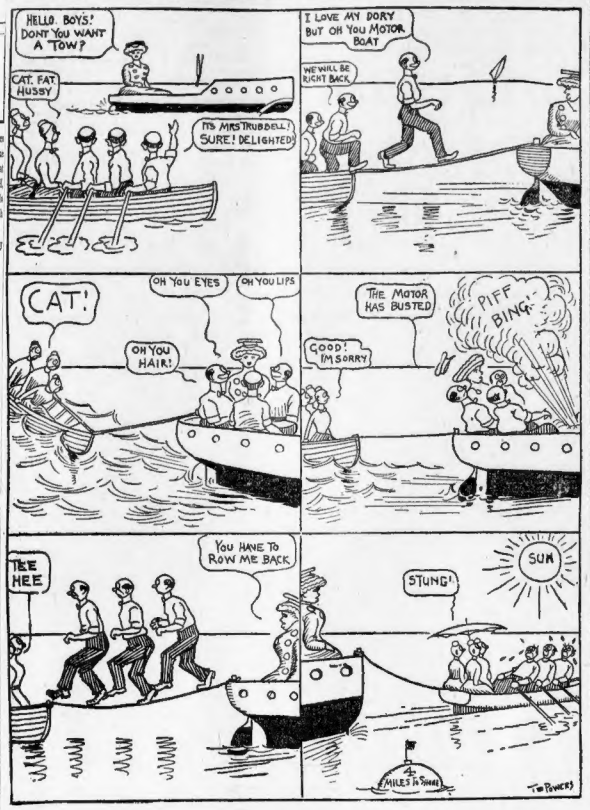

Little Bobbie's Pa

By WILLIAM F. KIRK

WHEN Pa left the house to go to the office yesterday, Ma asked him to be sure & read the Hot Weather Hints which a grate doctor had published in yesterday's paper, one of the hints was Don't Drink Alkyholick Drinks, Ma had drew two (2) lines under that Hint with a pencil.

Pa looked at the paiper a minuit & then he jest sniffed & turned up his nose. They make me tired, all these doctors, sed Pa, with their Do this & Dont Do That. I can't see any reason for doing anything I don't want to do, sed Pa, & I have made up a list of Hot Weather Rules of my own.

Pa read his list to Ma, this is what he said:

1 Dont drink hot drinks on a hot day, such as tea, coffee, hot milk or cocoa.

2 Dont work too hard out in the hot sun. If you are a shoveler, go & shovel malt in a brewery. If you are not a shoveler, go to the brewery & watch them shovveling malt.

3 Dont wear moar than one sweater on a torrid day, and above all things, do not wear a red necktie.

4 Do not argue with yure wife on a day like this. Let her have her say until the cool of the eveuing, then get after her & show her who is captain.

5 Dont be bashful about cool drinks. Drink all the mixed drinks in the Guide Book, & swallow the ice. Peopul should never let their spirits run low on a hot day.

6 If you must go anywhere on a hot day, go to Deer Island, some of our warmest members are cooling off there.

7 If you like fat meat & other greasy food, eat it. Plenty of blubber will make you imagine you are a Eskimo.

8 Dont fergit Rule 6, about drinking.

Now, sed Pa, after he had fuished read ing about his new rules, I am going down town for the day, & I am going to these rules into effeck. I am going show the peepul of this city & the pe of the world at large that a grate has arisen, to explode a shutter all t fool theories about hot wether hab Within twenty-four hours the world be ringing with my name. I guess sed Ma, moar likely the ambulnace will be ringing my door bell.

Don't you ever beleeve it, sed P know what I know. Then Pa went to the offis.

At six (6) o'clock last nite thay bro my Pa hoam. Four (4) men was le him & thay was puffing ice on his he he was talking all the time & his was sticking out of his face.

For hevin's sake, sed Ma, what in world is the matter? Dount faint, sed one of the men, yure husband wil all rite soon, his mind is only tempora deranged with the heat, when we fo him he was running around the horse tcold us he was chasing a horse-dy. this ice on his hed, sed the man, & he be all rite in a litrel while. Then the went away.

Well, sed Ma, how are all the hot we rules with wich you was going to sta the world?

Oh, look! sed Pa, see the pickerel sw ming near the bottom of the lake. pickerel, sed Pa, how do perspires! the moon was nevver so shivery as to sed Pa.

Ma kep putting ice on Pa's hed & a litrel while he got over beeing crazy the heat.

Ma tore up his new Hot Wether H & Pa didcut try to stop her.

LETTERS FROM AMERICAN READERS

WORK FOR MISSIONARIES

Editor BOSTON AMERICAN:

While the Elsie Sigel case is being forgotten, let me bring to light a subject which I hope some kind reader will be able to explain. Elsie Sigel was a missionary worker, and it is this I am referring to.

Why do these young white women try to christianize a Chinese? The Chinese never as yet, proved to be true Christians and no human power can ever make them Christians. So why are these young women striving in vain and struggling with fate when they know that their work is not being appreciated?

There are thousands of born Christians in this great city who are tearing away from the hands of Christianity, because they have no one to urge them to go along the straight path. Why don't the missionary workers come unto these downfallen Christians and try to uphold their faith by preaching to them the religion in which they were born?

GEORGE J. JACOBSEN.

WANTS STAMPS HANDY.

Editor BOSTON AMERICAN:

Public men, politicians and reformers go around with plans up in their sleeves for the improvement of Boston. The Boston 1915 Committee is employing a staff of high-salaried workers to formulate schemes for the betterment of our city, but in the speculation of accomplishing things for our city, the smaller improvements are overlooked. Will these men unit a suggestion, of a layman, for the commodation of the public?

The installation of "Postage Stamp Slot Machines," such as they have now in the North Station of the Boston & Maine in every drug store in the city would be a great boon to the public. Here is a scheme which can be made to bear fruit suits in the saving of time and facilitat of business.

HYMAN S. RAVVEN

LAUGH? YOU BET!

Editor BOSTON AMERICAN:

As a daily reader of your newsy pa I wish to voice a kind word, also opinion of myself and many others garding certain parts of your very inter ing and laughable pictorial pages.

For instance, the Hall-Room B They are certainly very amusing and play a gifted talent on the part of artist. Then again our old friend M Others may copy, but cannot equal. what must be said about the Dennett soap plutocrat, John Wiggins. A man woman who could put aside the AME CAN before retiring for the night wi out a jolly good laugh at these comi tions, should go out in the tall grass count the stars as a penance.

FRANK Weirs, N. H.

And Not Only That, But—

Copyright, 1909, by American-Journal-Examiner

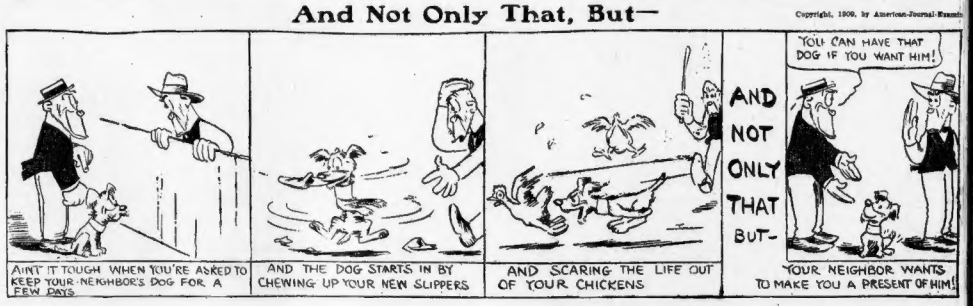
AINT IT TOUGH WHEN YOU'RE ASKED TO KEEP YOUR NEIGHBOR'S DOG FOR A FEW DAYS
AND THE DOG STARTS IN BY CHEWING UP YOUR NEW SLIPPERS
AND SCARING THE LIFE OUT OF YOUR CHICKENS
AND NOT ONLY THAT BUT-
YOU CAN HAVE THAT DOG IF YOU WANT HIM!
YOUR NEIGHBOR WANTS TO MAKE YOU A PRESENT OF HIM!

The Hall-Room Boys

Copyright, 1909, by American-Journal-Examiner

GEE - WHAT DO YOU THINK! HERE'S A LETTER FROM PERKY. GREAT! HE INVITES US TO SPEND A WEEK END AT HIS COUNTRY HOME AT YARDSLEY TERRACE. HE WANTS US TO CALL AT POTWRASTLERS EMPLOYMENT AGENCY ON OUR WAY OVER AND GET A NEW VALET HE'S ENGAGED. WONT WE BE BIG TRAVELLING WITH A VALET.
GET THERE BY BOAT DONT WE BE CONFOUNDED SHAME. THIS MILK IS GETTING SOUR. WE SHOULD HAVE DRANK IT UP.
1
AH- WE'VE CALLED FOR A VALET ENGAGED FOR LORD PERKINSON OF YARDSLEY TERRACE.
HERE JEEMS - GET ON THE JOB.
2
YOU HAVE ALL THE LUGGAGE JEEMS?
YESSIR - I HAVE SIR.
3
JEEMS - A LIGHT. JEEMS IS THE MOST EFFICIENT VALET WE EVER HAD. HE WAS WITH LADY POTTER-POTTS FOR OVER 15 YEARS I UNDERSTAND, AND SHE'S TRAVELLING ON THE CONTINENT NOW ARENT THEY?
1
JEEMS, IMMEDIATELY ON MY ARRIVAL AT THE HOUSE, I WISH TO TAKE A TUB. SEE TO IT THAT THERE IS PLENTY OF HOT WATER.
THEY MUST BE MILLIONAIRES.
YESSIR I WILL SIR.
SONS.
5
ER- HELLO PERKY- ER- I DIDN'T EXPECT TO SEE YOU DOWN TO THE BOAT.
HELLO HALL-ROOM- HOWDY! I SEE YOU BROUGHT ALONG MY VALET. THANKS OLD MAN - I NEED HIM VERY MUCH.
TIME THERE ONLY A COUPLE OF GO BUFFERS
6